

---

# SpinalHDL Documentation

**SpinalHDL contributors**

2023 年 05 月 12 日



---

## Contents

---

<b>1</b>	<b>FAQ</b>	<b>1</b>
1.1	What is the overhead of SpinalHDL generated RTL compared to human written VHDL/Verilog? .	1
1.2	What if SpinalHDL becomes unsupported in the future? . . . . .	1
1.3	Does SpinalHDL keep comments in generated VHDL/verilog? . . . . .	1
1.4	Could SpinalHDL scale up to big projects? . . . . .	2
1.5	How SpinalHDL came to be . . . . .	2
1.6	Why develop a new language when there is VHDL/Verilog/SystemVerilog? . . . . .	2
1.7	How to use an unreleased version of SpinalHDL (but committed on git)? . . . . .	2
<b>2</b>	<b>Support</b>	<b>3</b>
2.1	Communication channels . . . . .	3
2.2	Commercial support . . . . .	3
<b>3</b>	<b>Users</b>	<b>5</b>
3.1	Companies . . . . .	5
3.2	Repositories . . . . .	5
<b>4</b>	<b>Getting Started</b>	<b>7</b>
4.1	Getting Started . . . . .	7
4.2	Motivation . . . . .	10
4.3	Presentation . . . . .	10
4.4	Scala Guide . . . . .	10
4.5	Help for VHDL people . . . . .	20
4.6	Cheatsheets . . . . .	30
<b>5</b>	<b>Data types</b>	<b>31</b>
5.1	Bool . . . . .	31
5.2	Bits . . . . .	34
5.3	UInt/SInt . . . . .	38
5.4	SpinalEnum . . . . .	47
5.5	Bundle . . . . .	50
5.6	Vec . . . . .	53
5.7	UFix/SFix . . . . .	56
5.8	Floating . . . . .	59
5.9	AFix . . . . .	61
5.10	Introduction . . . . .	64
<b>6</b>	<b>Structuring</b>	<b>67</b>
6.1	Component and hierarchy . . . . .	67
6.2	Area . . . . .	70
6.3	Function . . . . .	71

6.4	Clock domains . . . . .	72
6.5	Instantiate VHDL and Verilog IP . . . . .	80
6.6	Preserving names . . . . .	85
6.7	Parametrization . . . . .	94
<b>7</b>	<b>Semantic . . . . .</b>	<b>97</b>
7.1	Assignments . . . . .	97
7.2	When/Switch/Mux . . . . .	98
7.3	Rules . . . . .	102
<b>8</b>	<b>Sequential logic . . . . .</b>	<b>105</b>
8.1	Registers . . . . .	105
8.2	RAM/ROM . . . . .	108
<b>9</b>	<b>Design errors . . . . .</b>	<b>117</b>
9.1	Assignment overlap . . . . .	117
9.2	Clock crossing violation . . . . .	118
9.3	Combinatorial loop . . . . .	120
9.4	Hierarchy violation . . . . .	121
9.5	Io bundle . . . . .	122
9.6	Latch detected . . . . .	123
9.7	No driver on . . . . .	124
9.8	NullPointerException . . . . .	124
9.9	Register defined as component input . . . . .	125
9.10	Scope violation . . . . .	126
9.11	Spinal can't clone class . . . . .	126
9.12	Unassigned register . . . . .	128
9.13	Unreachable is statement . . . . .	129
9.14	Width mismatch . . . . .	130
9.15	Introduction . . . . .	131
<b>10</b>	<b>Other language features . . . . .</b>	<b>133</b>
10.1	Utils . . . . .	133
10.2	Stub . . . . .	135
10.3	Assertions . . . . .	136
10.4	Report . . . . .	137
10.5	ScopeProperty . . . . .	137
10.6	Analog and inout . . . . .	138
10.7	VHDL and Verilog generation . . . . .	140
10.8	Introduction . . . . .	145
<b>11</b>	<b>Libraries . . . . .</b>	<b>147</b>
11.1	Utils . . . . .	147
11.2	Stream . . . . .	151
11.3	Flow . . . . .	159
11.4	Fragment . . . . .	161
11.5	State machine . . . . .	162
11.6	VexRiscv (RV32IM CPU) . . . . .	168
11.7	Bus Slave Factory . . . . .	168
11.8	Fiber framework . . . . .	170
11.9	BinarySystem . . . . .	171
11.10	RegIf . . . . .	174
11.11	Interrupt Design Spec . . . . .	181
11.12	Bus . . . . .	184
11.13	Com . . . . .	189
11.14	IO . . . . .	196
11.15	Graphics . . . . .	198
11.16	EDA . . . . .	200
11.17	Misc . . . . .	202

11.18 Introduction . . . . .	203
<b>12 Simulation . . . . .</b>	<b>205</b>
12.1 Installation instructions . . . . .	205
12.2 Boot a simulation . . . . .	210
12.3 Accessing signals of the simulation . . . . .	212
12.4 Clock domains . . . . .	213
12.5 Thread-full API . . . . .	215
12.6 Thread-less API . . . . .	216
12.7 Sensitive API . . . . .	216
12.8 Simulation engine . . . . .	216
12.9 Examples . . . . .	218
12.10 Introduction . . . . .	223
12.11 How SpinalHDL simulates the hardware with Verilator backend . . . . .	224
12.12 How SpinalHDL simulates the hardware with GHDL/Icarus Verilog backend . . . . .	224
12.13 How SpinalHDL simulates the hardware with Synopsys VCS backend . . . . .	224
12.14 Performance . . . . .	225
<b>13 Formal verification . . . . .</b>	<b>227</b>
13.1 General . . . . .	227
13.2 Formal backend . . . . .	227
13.3 Installing requirements . . . . .	228
13.4 Example . . . . .	228
13.5 Utilities and primitives . . . . .	231
13.6 Limitations . . . . .	232
<b>14 Examples . . . . .</b>	<b>233</b>
14.1 Simple ones . . . . .	233
14.2 Intermediates ones . . . . .	240
14.3 Advanced ones . . . . .	257
14.4 Introduction . . . . .	269
14.5 Getting started . . . . .	269
<b>15 Legacy . . . . .</b>	<b>271</b>
15.1 RiscV . . . . .	271
15.2 pinsec . . . . .	272
<b>16 Miscellaneous . . . . .</b>	<b>285</b>
16.1 Frequent Errors . . . . .	285
16.2 Exception in thread “main” java.lang.NullPointerException . . . . .	285
16.3 Hierarchy violation . . . . .	286
16.4 Why moving from traditional HDL to something else . . . . .	287
16.5 Briey Introduction . . . . .	292
16.6 Board support . . . . .	292
16.7 Briey Hardware Introduction . . . . .	292
16.8 Defining all IO . . . . .	293
16.9 Clock and resets . . . . .	294
16.10 Main components . . . . .	295
16.11 Peripherals . . . . .	298
16.12 Bus interconnects . . . . .	299
16.13 Misc . . . . .	301
16.14 Pinsec Hardware Introduction . . . . .	301
16.15 RISCv . . . . .	302
16.16 AXI4 . . . . .	302
16.17 APB3 . . . . .	302
16.18 Generate the RTL . . . . .	303
16.19 RISCv tool-chain . . . . .	303
16.20 OpenOCD/GDB/Eclipse configuration . . . . .	303

<b>17 Developers area</b>	<b>305</b>
17.1 Bus Slave Factory Implementation . . . . .	305
17.2 How to HACK this documentation . . . . .	312
17.3 SpinalHDL internal datamodel . . . . .	314
17.4 Types . . . . .	320
<b>18 Welcome to SpinalHDL' s documentation!</b>	<b>331</b>
18.1 Site purpose and structure . . . . .	331
18.2 What is SpinalHDL ? . . . . .	331
18.3 Getting started . . . . .	332
18.4 Links . . . . .	332

### 1.1 What is the overhead of SpinalHDL generated RTL compared to human written VHDL/Verilog?

The overhead is null, SpinalHDL is not an HLS approach. Its goal is not to translate any arbitrary code into RTL, but to provide a powerful language to describe RTL and raise the abstraction level.

### 1.2 What if SpinalHDL becomes unsupported in the future?

This question has two sides:

1. SpinalHDL generates VHDL/Verilog files, which means that SpinalHDL will be supported by all EDA tools for many decades.
2. If there is a bug in SpinalHDL and there is no longer support to fix it, it's not a deadly situation, because the SpinalHDL compiler is fully open source. For simple issues, you may be able to fix the issue yourself in few hours. Remember how much time it takes to EDA companies to fix issues or to add new features in their closed tools.

### 1.3 Does SpinalHDL keep comments in generated VHDL/verilog?

No, it doesn't. Generated files should be considered as a netlist. For example, when you compile C code, do you care about your comments in the generated assembly code?

## 1.4 Could SpinalHDL scale up to big projects?

Yes, some experiments were done, and it appears that generating hundreds of 3KLUT CPUs with caches takes around 12 seconds, which is a ridiculously short time compared to the time required to simulate or synthesize this kind of design.

## 1.5 How SpinalHDL came to be

Between December 2014 and April 2016, it was as a personal hobby project. But since April 2016 one person is working full time on it. Some people are also regularly contributing to the project.

## 1.6 Why develop a new language when there is VHDL/Verilog/SystemVerilog?

*This page* is dedicated to this topic.

## 1.7 How to use an unreleased version of SpinalHDL (but committed on git)?

For instance, if you want to try the `dev` branch, do the following in a dummy folder :

```
git clone https://github.com/SpinalHDL/SpinalHDL.git -b dev
cd SpinalHDL
sbt clean publishLocal
```

Then in your project, don't forget to update the SpinalHDL version specified in your `build.sbt`, is had to become `"dev"` instead of `"???"`



## 2.1 Communication channels

For bug reporting and feature requests, do not hesitate to create github issues:

<https://github.com/SpinalHDL/SpinalHDL/issues>

For questions about SpinalHDL syntax and live talks, a Gitter channel is available:

<https://gitter.im/SpinalHDL/SpinalHDL>

For questions, you can also use the forum StackOverflow with the tag SpinalHDL :

<https://stackoverflow.com/>

A Google group is also available. Feel free to post whatever subject you want related to SpinalHDL:

<https://groups.google.com/forum/#!forum/spinalhdl-hardware-description-language>

## 2.2 Commercial support

If you are interested in a presentation, a workshop, or consulting, do not hesitate to contact us by email:

[spinalhdl@gmail.com](mailto:spinalhdl@gmail.com)



### 3.1 Companies

- QsPin, Belgium
- DatenLord, China

### 3.2 Repositories

- J1Sc Stack CPU
- VexRiscv CPU and SoC
- NaxRiscv CPU
- SaxonSoc
- open-rdma
- MicroRV32 SoC



### 4.1 Getting Started

*SpinalHDL* is a hardware description language written in [Scala](#), a statically-typed functional language using the Java virtual machine (JVM). In order to start programming with *SpinalHDL*, you must have a JVM as well as the Scala compiler. In the next section, we will explain how to download those tools if you don't have them already.

#### 4.1.1 Requirements / Things to download to get started

Before you download the SpinalHDL tools, you need to install:

- A Java JDK, which can be downloaded from [here](#) for instance.
- A Scala 2.11.X distribution, which can be downloaded [here](#) (not required if you use SBT).
- The SBT build tool, which can be downloaded [here](#).

Optionally:

- An IDE (which is not compulsory). We advise you to get [IntelliJ](#) with its Scala plugin.
- [Git](#), which is a tool for version control.

#### 4.1.2 How to start programming with SpinalHDL

Once you have downloaded all the requirements, there are two ways to get started with SpinalHDL programming.

1. *The SBT way* : If you already are familiar with the SBT build system and/or if you don't need an IDE.
2. *The IDE way* : Get a project already set up for you in an IDE and start programming right away.

### The SBT way

We have prepared a ready-to-go project for you on Github.

- Either clone or [download](#) the “getting started” repository.
- Open a terminal in the root of it and run `sbt run`. When you execute it for the first time, the process could take some time as it will download all the dependencies required to run *SpinalHDL*.

Normally, this command must generate an output file `MyTopLevel.vhd`, which corresponds to the top level *SpinalHDL* code defined in `src/main/scala/MyCode.scala`, which corresponds to the *most simple SpinalHDL example*

From a clean Debian distribution you can type the following commands into the shell. The commands will install Java, Scala, SBT, download the base project, and generate the corresponding VHDL file. Don't worry if it takes some time the first time that you run it.

```
sudo apt-get install openjdk-8-jdk
sudo apt-get install scala
echo "deb https://repo.scala-sbt.org/scalasbt/debian all main" | sudo tee /etc/apt/
↪sources.list.d/sbt.list
echo "deb https://repo.scala-sbt.org/scalasbt/debian /" | sudo tee /etc/apt/
↪sources.list.d/sbt_old.list
curl -sL "https://keyserver.ubuntu.com/pks/lookup?op=get&
↪search=0x2EE0EA64E40A89B84B2DF73499E82A75642AC823" | sudo apt-key add
sudo apt-get update
sudo apt-get install sbt
git clone https://github.com/SpinalHDL/SpinalTemplateSbt.git SpinalTemplateSbt
cd SpinalTemplateSbt
sbt run # select "mylib.MyTopLevelVhdl" in the menu
ls MyTopLevel.vhd
```

### SBT in a environnement isolated from internet

Normally, SBT uses online repositories to download and cache your projects dependencies, this cache is located in your `home/.ivy2` folder. The way to set up an internet-free environnement is to copy this cache from an internet-full environnement where the cache was already filled once, and copy it over to your internet-less environnement.

You can get a portable SBT setup here:

<https://www.scala-sbt.org/download.html>

### The IDE way, with IntelliJ IDEA and its Scala plugin

In addition to the aforementioned *requirements*, you also need to download the IntelliJ IDEA (the free *Community edition* is enough). When you have installed IntelliJ, also check that you have enabled its Scala plugin ([install information](#) can be found here).

And do the following :

- Either clone or [download](#) the “getting started” repository.
- In *IntelliJ IDEA*, “import project” with the root of this repository, then choose the *Import project from external model SBT* and be sure to check all boxes.
- In addition, you might need to specify some path like where you installed the JDK to *IntelliJ*.
- In the project (IntelliJ project GUI), right click on `src/main/scala/mylib/MyTopLevel.scala` and select “Run MyTopLevel”.

This should generate the output file `MyTopLevel.vhd` in the project directory, which implements a simple 8-bit counter.

### 4.1.3 A very simple SpinalHDL example

The following code generates an `and` gate between two one-bit inputs.

```
import spinal.core._

class AND_Gate extends Component {

  /**
   * This is the component definition that corresponds to
   * the VHDL entity of the component
   */
  val io = new Bundle {
    val a = in Bool()
    val b = in Bool()
    val c = out Bool()
  }

  // Here we define some asynchronous logic
  io.c := io.a & io.b
}

object AND_Gate {
  // Let's go
  def main(args: Array[String]) {
    SpinalVhdl(new AND_Gate)
  }
}
```

As you can see, the first line you have to write in SpinalHDL is `import spinal.core._` which indicates that we are using the *Spinal* components in the file.

#### Generated code

Once you have successfully compiled your code, the compiler should have emitted the following VHDL code:

```
package pkg_enum is
  ...
end pkg_enum;

package pkg_scala2hdl is
  ...
end pkg_scala2hdl;

library ieee;
use ieee.std_logic_1164.all;
use ieee.numeric_std.all;

library work;
use work.pkg_scala2hdl.all;
use work.all;
use work.pkg_enum.all;

entity AND_Gate is
  port (
    io_a : in std_logic;
    io_b : in std_logic;
    io_c : out std_logic
  );
end AND_Gate;
```

(续下页)

```
architecture arch of AND_Gate is
begin
  io_c <= (io_a and io_b);
end arch;
```

#### 4.1.4 What to do next?

It's up to you, but why not have a look at what the *types* are in SpinalHDL or discover what primitives the language provides to describe hardware components? You could also have a look at our *examples* to see some samples of what you could do next.

## 4.2 Motivation

Redirection to <https://github.com/SpinalHDL/SpinalDoc/blob/master/presentation/en/workshop/taste.pdf>

## 4.3 Presentation

Redirection to <https://github.com/SpinalHDL/SpinalDoc/blob/master/presentation/en/presentation.pdf>

## 4.4 Scala Guide

---

**重要:** Variables and functions should be defined into object, class, function. You can't define them on the root of a Scala file.

---

### 4.4.1 Basics

#### Types

In Scala, there are 5 major types:

Type	Literal	Description
Boolean	true, false	
Int	3, 0x32	32 bits integer
Float	3.14f	32 bits floating point
Double	3.14	64 bits floating point
String	"Hello world"	UTF-16 string



## Variables

In Scala, you can define a variable by using the `var` keyword:

```
var number : Int = 0
number = 6
number += 4
println(number) // 10
```

Scala is able to infer the type automatically. You don't need to specify it if the variable is assigned at declaration:

```
var number = 0 //The type of 'number' is inferred as an Int during compilation.
```

However, it's not very common to use `var` in Scala. Instead, constant values defined by `val` are often used:

```
val two = 2
val three = 3
val six = two * three
```

## Functions

For example, if you want to define a function which returns `true` if the sum of its two arguments is bigger than zero, you can do as follows:

```
def sumBiggerThanZero(a: Float, b: Float): Boolean = {
  return (a + b) > 0
}
```

Then, to call this function, you can write:

```
sumBiggerThanZero(2.3f, 5.4f)
```

You can also specify arguments by name, which is useful if you have many arguments:

```
sumBiggerThanZero(
  a = 2.3f,
  b = 5.4f
)
```

## Return

The `return` keyword is not necessary. In absence of it, Scala takes the last statement of your function as the returned value.

```
def sumBiggerThanZero(a: Float, b: Float): Boolean = {
  (a + b) > 0
}
```

### Return type inferation

Scala is able to automatically infer the return type. You don't need to specify it:

```
def sumBiggerThanZero(a: Float, b: Float) = {  
  (a + b) > 0  
}
```

### Curly braces

Scala functions don't require curly braces if your function contains only one statement:

```
def sumBiggerThanZero(a: Float, b: Float) = (a + b) > 0
```

### Function that returns nothing

If you want a function to return nothing, the return type should be set to `Unit`. It's equivalent to the C/C++ `void` type.

```
def printer(): Unit = {  
  println("1234")  
  println("5678")  
}
```

### Argument default values

You can specify a default value for each argument of a function:

```
def sumBiggerThanZero(a: Float, b: Float = 0.0f) = {  
  (a + b) > 0  
}
```

### Apply

Functions named `apply` are special because you can call them without having to type their name:

```
class Array() {  
  def apply(index: Int): Int = index + 3  
}  
  
val array = new Array()  
val value = array(4) //array(4) is interpreted as array.apply(4) and will return  
↪ 7
```

This concept is also applicable for Scala object (static)

```
object MajorityVote {  
  def apply(value: Int): Int = ...  
}  
  
val value = MajorityVote(4) // Will call MajorityVote.apply(4)
```

## Object

In Scala, there is no `static` keyword. In place of that, there is `object`. Everything defined inside an `object` definition is static.

The following example defines a static function named `pow2` which takes a floating point value as parameter and returns a floating point value as well.

```
object MathUtils {
  def pow2(value: Float): Float = value * value
}
```

Then you can call it by writing:

```
MathUtils.pow2(42.0f)
```

## Entry point (main)

The entry point of a Scala program (the main function) should be defined inside an object as a function named `main`.

```
object MyTopLevelMain{
  def main(args: Array[String]) {
    println("Hello world")
  }
}
```

## Class

The class syntax is very similar to Java. Imagine that you want to define a `Color` class which takes as construction parameters three `Float` values (`r,g,b`):

```
class Color(r: Float, g: Float, b: Float) {
  def getGrayLevel(): Float = r * 0.3f + g * 0.4f + b * 0.4f
}
```

Then, to instantiate the class from the previous example and use its `getGrayLevel` function:

```
val blue = new Color(0, 0, 1)
val grayLevelOfBlue = blue.getGrayLevel()
```

Be careful, if you want to access a construction parameter of the class from the outside, this construction parameter should be defined as a `val`:

```
class Color(val r: Float, val g: Float, val b: Float) { ... }
...
val blue = new Color(0, 0, 1)
val redLevelOfBlue = blue.r
```

## Inheritance

As an example, suppose that you want to define two classes, `Rectangle` and `Square`, which extend the class `Shape`:

```
class Shape {
  def getArea(): Float
}

class Square(sideLength: Float) extends Shape {
  override def getArea() = sideLength * sideLength
}

class Rectangle(width: Float, height: Float) extends Shape {
  override def getArea() = width * height
}
```

## Case class

Case class is an alternative way of declaring classes.

```
case class Rectangle(width: Float, height: Float) extends Shape {
  override def getArea() = width * height
}
```

Then there are some differences between `case class` and `class`:

- case classes don't need the `new` keyword to be instantiated.
- construction parameters are accessible from outside; you don't need to define them as `val`.

In SpinalHDL, this explains the reasoning behind the coding conventions: it's in general recommended to use `case class` instead of `class` in order to have less typing and more coherency.

## Templates / Type parameterization

Imagine you want to design a class which is a queue of a given datatype, in that case you need to provide a type parameter to the class:

```
class Queue[T]() {
  def push(that: T) : Unit = ...
  def pop(): T = ...
}
```

If you want to restrict the `T` type to be a sub class of a given type (for example `Shape`), you can use the `<: Shape` syntax :

```
class Shape() {
  def getArea(): Float
}

class Rectangle() extends Shape { ... }

class Queue[T <: Shape]() {
  def push(that: T): Unit = ...
  def pop(): T = ...
}
```

The same is possible for functions:

```
def doSomething[T <: Shape](shape: T): Something = { shape.getArea() }
```

## 4.4.2 Coding conventions

### Introduction

The coding conventions used in SpinalHDL are the same as the ones documented in the [Scala Style Guide](#).

Some additional practical details and cases are explained in next pages.

### class vs case class

When you define a `Bundle` or a `Component`, it is preferable to declare it as a case class.

The reasons are:

- It avoids the use of `new` keywords. Never having to use it is better than sometimes, under some conditions.
- A case class provides a `clone` function. This is useful in SpinalHDL when there is a need to clone a `Bundle`, for example, when you define a new `Reg` or a new `Stream` of some kind.
- Construction parameters are directly visible from outside.

### [case] class

All classes names should start with a uppercase letter

```
class Fifo extends Component {
}

class Counter extends Area {
}

case class Color extends Bundle {
}
```

### companion object

A companion object should start with an uppercase letter.

```
object Fifo {
  def apply(that: Stream[Bits]): Stream[Bits] = {...}
}

object MajorityVote {
  def apply(that: Bits): UInt = {...}
}
```

An exception to this rule is when the companion object is used as a function (only `apply` inside), and these `apply` functions don't generate hardware:

```
object log2 {
  def apply(value: Int): Int = {...}
}
```

### function

A function should always start with a lowercase letter:

```
def sinTable = (0 until sampleCount).map(sampleIndex => {  
  val sinValue = Math.sin(2 * Math.PI * sampleIndex / sampleCount)  
  S((sinValue * ((1 << resolutionWidth) / 2 - 1)).toInt, resolutionWidth bits)  
})  
  
val rom = Mem(SInt(resolutionWidth bits), initialContent = sinTable)
```

### instances

Instances of classes should always start with a lowercase letter:

```
val fifo    = new Fifo()  
val buffer = Reg(Bits(8 bits))
```

### if / when

Scala `if` and SpinalHDL `when` should normally be written in the following way:

```
if(cond) {  
  ...  
} else if(cond) {  
  ...  
} else {  
  ...  
}  
  
when(cond) {  
  ...  
}.elseWhen(cond) {  
  ...  
}.otherwise {  
  ...  
}
```

Exceptions could be:

- It's fine to omit the dot before `otherwise`.
- It's fine to compress an `if/when` statement onto a single line if it makes the code more readable.

### switch

SpinalHDL `switch` should normally be written in the following way:

```
switch(value) {  
  is(key) {  
  
  }  
  is(key) {  
  
  }  
  default {  
  
  }
```

(续下页)

(接上页)

```
}
}
```

It's fine to compress an `is/default` statement onto a single line if it makes the code more readable.

## Parameters

Grouping parameters of a `Component/Bundle` inside a case class is generally welcome because:

- Easier to carry/manipulate to configure the design
- Better maintainability

```
case class RgbConfig(rWidth: Int, gWidth: Int, bWidth: Int) {
  def getWidth = rWidth + gWidth + bWidth
}

case class Rgb(c: RgbConfig) extends Bundle {
  val r = UInt(c.rWidth bits)
  val g = UInt(c.gWidth bits)
  val b = UInt(c.bWidth bits)
}
```

But this should not be applied in all cases. For example: in a FIFO, it doesn't make sense to group the `dataType` parameter with the `depth` parameter of the fifo because, in general, the `dataType` is something related to the design, while the `depth` is something related to the configuration of the design.

```
class Fifo[T <: Data](dataType: T, depth: Int) extends Component {
}
```

### 4.4.3 Interaction

#### Introduction

SpinalHDL is, in fact, not a language: it's a regular Scala library. This could seem strange at first glance, but it is a very powerful combination.

You can use the whole Scala world to help you in the description of your hardware via the SpinalHDL library, but to do that properly, it's important to understand how SpinalHDL interacts with Scala.

#### How SpinalHDL works behind the API

When you execute your SpinalHDL hardware description, each time you use SpinalHDL functions, operators, or classes, it will build an in-memory graph that represents the netlist of your design.

Then, when the elaboration is done (instantiation of your top-level `Component` classes), SpinalHDL will do some passes on the graph that was constructed, and if everything is fine, it will flush that graph into a VHDL or Verilog file.

## Everything is a reference

For example, if you define a Scala function which takes a parameter of type `Bits`, when you call it, it will be passed as a reference. As consequence of that, if you assign that argument inside the function, it has the same effect on the underlying `Bits` object as if you had assigned to it outside the function.

## Hardware types

Hardware data types in SpinalHDL are the combination of two things:

- An instance of a given Scala type
- The configuration of that instance

For example `Bits(8 bits)` is the combination of the Scala type `Bits` and its `8 bits` configuration (as a construction parameter).

## RGB example

Let's take an `Rgb` bundle class as example:

```
case class Rgb(rWidth: Int, gWidth: Int, bWidth: Int) extends Bundle {  
  val r = UInt(rWidth bits)  
  val g = UInt(gWidth bits)  
  val b = UInt(bWidth bits)  
}
```

The hardware data type here is the combination of the Scala `Rgb` class and its `rWidth`, `gWidth`, and `bWidth` parameterization.

Here is an example of usage:

```
// Define an Rgb signal  
val myRgbSignal = Rgb(5, 6, 5)  
  
// Define another Rgb signal of the same data type as the preceding one  
val myRgbCloned = cloneOf(myRgbSignal)
```

You can also use functions to define various kinds of type factories (typedef):

```
// Define a type factory function  
def myRgbTypeDef = Rgb(5, 6, 5)  
  
// Use that type factory to create an Rgb signal  
val myRgbFromTypeDef = myRgbTypeDef
```

## Names of signals in the generated RTL

To name signals in the generated RTL, SpinalHDL uses Java reflections to walk through your entire component hierarchy, collecting all references stored inside the class attributes, and naming them with their attribute name.

This is why the names of every signal defined inside a function are lost:

```
def myFunction(arg: UInt) {  
  val temp = arg + 1 // You will not retrieve the `temp` signal in the generated  
  ↪RTL  
  return temp  
}  
  
val value = myFunction(U"000001") + 42
```



One solution if you want preserve the names of the internal variables in the generated RTL, is to use Area:

```
def myFunction(arg: UInt) new Area {
  val temp = arg + 1 // You will not retrieve the temp signal in the generated RTL
}

val myFunctionCall = myFunction(U"000001") // Will generate `temp` with
↳ `myFunctionCall_temp` as the name
val value = myFunctionCall.temp + 42
```

## Scala is for elaboration, SpinalHDL for hardware description

For example, if you write a Scala for loop to generate some hardware, it will generate the unrolled result in VHDL/Verilog.

Also, if you want a constant, you should not use SpinalHDL hardware literals but the Scala ones. For example:

```
// This is wrong, because you can't use a hardware Bool as construction parameter.
↳ (It will cause hierarchy violations.)
class SubComponent(activeHigh: Bool) extends Component {
  // ...
}

// This is right, you can use all the Scala world to parameterize your hardware.
class SubComponent(activeHigh: Boolean) extends Component {
  // ...
}
```

## Scala elaboration capabilities (if, for, functional programming)

All of Scala's syntax can be used to elaborate hardware designs, for instance, a Scala `if` statement could be used to enable or disable the generation of hardware:

```
val counter = Reg(UInt(8 bits))
counter := counter + 1
if(generateAClearWhenHit42) { // Elaboration test, like an if generate in vhdl
  when(counter === 42) { // Hardware test
    counter := 0
  }
}
```

The same is true for Scala `for` loops:

```
val value = Reg(Bits(8 bits))
when(something) {
  // Set all bits of value by using a Scala for loop (evaluated during hardware
  ↳ elaboration)
  for(idx <- 0 to 7) {
    value(idx) := True
  }
}
```

Also, functional programming techniques can be used with many SpinalHDL types:

```
val values = Vec(Bits(8 bits), 4)

val valuesAre42 = values.map(_ === 42)
val valuesAreAll42 = valuesAre42.reduce(_ && _)
```

(续下页)

(接上页)

```
val valuesAreEqualToTheirIndex = values.zipWithIndex.map{ case (value, i) => value == i }
```

## 4.4.4 Scala guide

### Introduction

Scala is a very capable programming language that was influenced by a unique set of languages, but often, this set of languages doesn't cross the ones that most programmers use. That can hinder newcomers' understanding of the concepts and design choices behind Scala.

The following pages will present Scala, and try to provide enough information about it for newcomers to be comfortable with SpinalHDL.

## 4.5 Help for VHDL people

### 4.5.1 VHDL comparison

#### Introduction

This page will show the main differences between VHDL and SpinalHDL. Things will not be explained in depth.

#### Process

Processes are often needed when you write RTL, however, their semantics can be clunky to work with. Due to how they work in VHDL, they can force you to split your code and duplicate things.

To produce the following RTL:

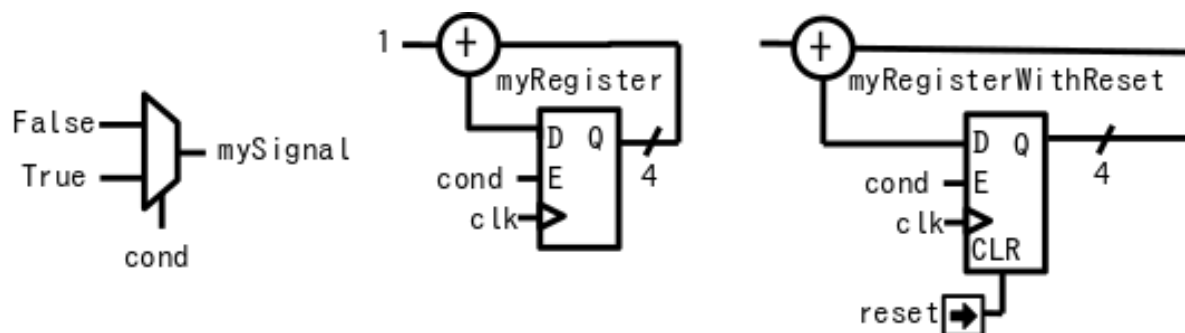

You will have to write the following VHDL:

```
signal mySignal : std_logic;
signal myRegister : std_logic_vector(3 downto 0);
signal myRegisterWithReset : std_logic_vector(3 downto 0);
begin
  process (cond)
  begin
    mySignal <= '0';
    if cond = '1' then
      mySignal <= '1';
    end if;
  end process;
end;
```

(续下页)

(接上页)

```

process(clk)
begin
    if rising_edge(clk) then
        if cond = '1' then
            myRegister <= myRegister + 1;
        end if;
    end if;
end process;

process(clk, reset)
begin
    if reset = '1' then
        myRegisterWithReset <= (others => '0');
    elsif rising_edge(clk) then
        if cond = '1' then
            myRegisterWithReset <= myRegisterWithReset + 1;
        end if;
    end if;
end process;

```

While in SpinalHDL, it's:

```

val mySignal = Bool()
val myRegister = Reg(UInt(4 bits))
val myRegisterWithReset = Reg(UInt(4 bits)) init(0)

mySignal := False
when(cond) {
    mySignal := True
    myRegister := myRegister + 1
    myRegisterWithReset := myRegisterWithReset + 1
}

```

## Implicit vs explicit definitions

In VHDL, when you declare a signal, you don't specify if it is a combinatorial signal or a register. Where and how you assign to it decides whether it is combinatorial or registered.

In SpinalHDL these kinds of things are explicit. Registers are defined as registers directly in their declaration.

## Clock domains

In VHDL, every time you want to define a bunch of registers, you need to carry the clock and the reset wire to them. In addition, you have to hardcode everywhere how those clock and reset signals should be used (clock edge, reset polarity, reset nature (async, sync)).

In SpinalHDL you can define a `ClockDomain`, and then define the area of your hardware that uses it.

For example:

```

val coreClockDomain = ClockDomain(
    clock = io.coreClk,
    reset = io.coreReset,
    config = ClockDomainConfig(
        clockEdge = RISING,
        resetKind = ASYNC,
        resetActiveLevel = HIGH
    )
)

```

(续下页)

```
val coreArea = new ClockingArea(coreClockDomain) {  
  val myCoreClockedRegister = Reg(UInt(4 bits))  
  // ...  
  // coreClockDomain will also be applied to all sub components instantiated in_  
  → the Area  
  // ...  
}
```

## Component' s internal organization

In VHDL, there is a `block` feature that allows you to define sub-areas of logic inside your component. However, almost no one uses this feature, because most people don' t know about them, and also because all signals defined inside these regions are not readable from the outside.

In SpinalHDL you have an `Area` feature that does this concept much more nicely:

```
val timeout = new Area {  
  val counter = Reg(UInt(8 bits)) init(0)  
  val overflow = False  
  when(counter /= 100) {  
    counter := counter + 1  
  } otherwise {  
    overflow := True  
  }  
}  
  
val core = new Area {  
  when(timeout.overflow) {  
    timeout.counter := 0  
  }  
}
```

Variables and signals defined inside of an `Area` are accessible elsewhere in the component, including in other `Area` regions.

## Safety

In VHDL as in SpinalHDL, it' s easy to write combinatorial loops, or to infer a latch by forgetting to drive a signal in the path of a process.

Then, to detect those issues, you can use some `lint` tools that will analyze your VHDL, but those tools aren' t free. In SpinalHDL the `lint` process is integrated inside the compiler, and it won' t generate the RTL code until everything is fine. It also checks clock domain crossing.

## Functions and procedures

Functions and procedures are not used very often in VHDL, probably because they are very limited:

- You can only define a chunk of combinational hardware, or only a chunk of registers (if you call the function/procedure inside a clocked process).
- You can' t define a process inside them.
- You can' t instantiate a component inside them.
- The scope of what you can read/write inside them is limited.

In SpinalHDL, all those limitations are removed.

An example that mixes combinational logic and a register in a single function:



SpinalHDL has very strong support for bus and interface declarations with limitless parameterizations:

```
val P = slave(Apb3(addressWidth, dataWidth))
```

You can also use object oriented programming to define configuration objects:

```
val coreConfig = CoreConfig(
  pcWidth = 32,
  addrWidth = 32,
  startAddress = 0x00000000,
  regFileReadyKind = sync,
  branchPrediction = dynamic,
  bypassExecute0 = true,
  bypassExecute1 = true,
  bypassWriteBack = true,
  bypassWriteBackBuffer = true,
  collapseBubble = false,
  fastFetchCmdPcCalculation = true,
  dynamicBranchPredictorCacheSizeLog2 = 7
)

// The CPU has a system of plugins which allows adding new features into the core.
// Those extensions are not directly implemented in the core, but are kind of an
// ↪ additive logic patch defined in a separate area.
coreConfig.add(new MulExtension)
coreConfig.add(new DivExtension)
coreConfig.add(new BarrelShifterFullExtension)

val iCacheConfig = InstructionCacheConfig(
  cacheSize = 4096,
  bytePerLine = 32,
  wayCount = 1, // Can only be one for the moment
  wrappedMemAccess = true,
  addressWidth = 32,
  cpuDataWidth = 32,
  memDataWidth = 32
)

new RiscvCoreAxi4(
  coreConfig = coreConfig,
  iCacheConfig = iCacheConfig,
  dCacheConfig = null,
  debug = debug,
  interruptCount = interruptCount
)
```

## Signal declaration

VHDL forces you to define all signals at the top of your architecture description, which is annoying.

```
..
.. (many signal declarations)
..
signal a : std_logic;
..
.. (many signal declarations)
..
begin
..
.. (many logic definitions)
..
```

(续下页)

(接上页)

```
a <= x & y
..
.. (many logic definitions)
..
```

SpinalHDL is flexible when it comes to signal declarations.

```
val a = Bool
a := x & y
```

It also allows you to define and assign signals in a single line.

```
val a = x & y
```

## Component instantiation

VHDL is very verbose about this, as you have to redefine all signals of your sub-component entity, and then bind them one-by-one when you instantiate your component.

```
divider_cmd_valid : in std_logic;
divider_cmd_ready : out std_logic;
divider_cmd_numerator : in unsigned(31 downto 0);
divider_cmd_denominator : in unsigned(31 downto 0);
divider_rsp_valid : out std_logic;
divider_rsp_ready : in std_logic;
divider_rsp_quotient : out unsigned(31 downto 0);
divider_rsp_remainder : out unsigned(31 downto 0);

divider : entity work.UnsignedDivider
  port map (
    clk          => clk,
    reset        => reset,
    cmd_valid    => divider_cmd_valid,
    cmd_ready    => divider_cmd_ready,
    cmd_numerator => divider_cmd_numerator,
    cmd_denominator => divider_cmd_denominator,
    rsp_valid    => divider_rsp_valid,
    rsp_ready    => divider_rsp_ready,
    rsp_quotient => divider_rsp_quotient,
    rsp_remainder => divider_rsp_remainder
  );
```

SpinalHDL removes that, and allows you to access the IO of sub-components in an object-oriented way.

```
val divider = new UnsignedDivider()

// And then if you want to access IO signals of that divider:
divider.io.cmd.valid := True
divider.io.cmd.numerator := 42
```

### Casting

There are two annoying casting methods in VHDL:

- `boolean <> std_logic` (ex: To assign a signal using a condition such as `mySignal <= myValue < 10` is not legal)
- `unsigned <> integer` (ex: To access an array)

SpinalHDL removes these casts by unifying things.

`boolean/std_logic`:

```
val value = UInt(8 bits)
val valueBiggerThanTwo = Bool
valueBiggerThanTwo := value > 2 // value > 2 return a Bool
```

`unsigned/integer`:

```
val array = Vec(UInt(4 bits), 8)
val sel = UInt(3 bits)
val arraySel = array(sel) // Arrays are indexed directly by using UInt
```

### Resizing

The fact that VHDL is strict about bit size is probably a good thing.

```
my8BitsSignal <= resize(my4BitsSignal, 8);
```

In SpinalHDL you have two ways to do the same:

```
// The traditional way
my8BitsSignal := my4BitsSignal.resize(8)

// The smart way
my8BitsSignal := my4BitsSignal.resized
```

### Parameterization

VHDL prior to the 2008 revision has many issues with generics. For example, you can't parameterize records, you can't parameterize arrays in the entity, and you can't have type parameters.

Then VHDL 2008 came and fixed those issues. But RTL tool support for VHDL 2008 is really weak depending on the vendor.

SpinalHDL has full support for generics integrated natively in its compiler, and it doesn't rely on VHDL generics.

Here is an example of parameterized data structures:

```
val colorStream = Stream(Color(5, 6, 5))
val colorFifo = StreamFifo(Color(5, 6, 5), depth = 128)
colorFifo.io.push <> colorStream
```

Here is an example of a parameterized component:

```
class Arbiter[T <: Data](payloadType: T, portCount: Int) extends Component {
  val io = new Bundle {
    val sources = Vec(slave(Stream(payloadType)), portCount)
    val sink = master(Stream(payloadType))
  }
}
```

(续下页)



(接上页)

```
// ...
}
```

## Meta hardware description

VHDL has kind of a closed syntax. You can't add abstraction layers on top of it.

SpinalHDL, because it's built on top of Scala, is very flexible, and allows you to define new abstraction layers very easily.

Some examples of this flexibility are the *FSM* library, the *BusSlaveFactory* library, and also the *JTAG* library.

## 4.5.2 VHDL equivalences

### Entity and architecture

In SpinalHDL, a VHDL entity and architecture are both defined inside a `Component`.

Here is an example of a component which has 3 inputs (a, b, c) and an output (result). This component also has an `offset` construction parameter (like a VHDL generic).

```
case class MyComponent(offset: Int) extends Component {
  val io = new Bundle{
    val a, b, c = in UInt(8 bits)
    val result = out UInt(8 bits)
  }
  io.result := a + b + c + offset
}
```

Then to instantiate that component, you don't need to bind it:

```
case class TopLevel extends Component {
  ...
  val mySubComponent = MyComponent(offset = 5)

  ...

  mySubComponent.io.a := 1
  mySubComponent.io.b := 2
  mySubComponent.io.c := 3
  ??? := mySubComponent.io.result

  ...
}
```

## Data types

SpinalHDL data types are similar to the VHDL ones:

VHDL	SpinalHDL
std_logic	Bool
std_logic_vector	Bits
unsigned	UInt
signed	SInt

In VHDL, to define an 8 bit unsigned you have to give the range of bits unsigned(7 downto 0), whereas in SpinalHDL you simply supply the number of bits `UInt(8 bits)`.

VHDL	SpinalHDL
records	Bundle
array	Vec
enum	SpinalEnum

Here is an example of the SpinalHDL Bundle definition. `channelWidth` is a construction parameter, like VHDL generics, but for data structures:

```
case class RGB(channelWidth: Int) extends Bundle {  
  val r, g, b = UInt(channelWidth bits)  
}
```

Then for example, to instantiate a Bundle, you need to write `val myColor = RGB(channelWidth=8)`.

### Signal

Here is an example about signal instantiations:

```
case class MyComponent(offset: Int) extends Component {  
  val io = new Bundle {  
    val a, b, c = UInt(8 bits)  
    val result = UInt(8 bits)  
  }  
  val ab = UInt(8 bits)  
  ab := a + b  
  
  val abc = ab + c           // You can define a signal directly with its value  
  io.result := abc + offset  
}
```

### Assignments

In SpinalHDL, the `:=` assignment operator is equivalent to the VHDL signal assignment (`<=`):

```
val myUInt = UInt(8 bits)  
myUInt := 6
```

Conditional assignments are done like in VHDL by using `if/case` statements:

```
val clear = Bool()  
val counter = Reg(UInt(8 bits))  
  
when(clear) {  
  counter := 0  
}.elsewhen(counter === 76) {  
  counter := 79  
}.otherwise {  
  counter(7) := ! counter(7)  
}  
  
switch(counter) {  
  is(42) {  
    counter := 65  
  }  
}
```

(续下页)

(接上页)

```

}
default {
  counter := counter + 1
}
}

```

## Literals

Literals are a little bit different than in VHDL:

```

val myBool = Bool()
myBool := False
myBool := True
myBool := Bool(4 > 7)

val myUInt = UInt(8 bits)
myUInt := "0001_1100"
myUInt := "xEE"
myUInt := 42
myUInt := U(54, 8 bits)
myUInt := ((3 downto 0) -> myBool, default -> true)
when(myUInt === U(myUInt.range -> true)) {
  myUInt(3) := False
}

```

## Registers

In SpinalHDL, registers are explicitly specified while in VHDL registers are inferred. Here is an example of SpinalHDL registers:

```

val counter = Reg(UInt(8 bits)) init(0)
counter := counter + 1 // Count up each cycle

// init(0) means that the register should be initialized to zero when a reset_
↳ occurs

```

## Process blocks

Process blocks are a simulation feature that is unnecessary to design RTL. It's why SpinalHDL doesn't contain any feature analogous to process blocks, and you can assign what you want, where you want.

```

val cond = Bool()
val myCombinatorial = Bool()
val myRegister = UInt(8 bits)

myCombinatorial := False
when(cond) {
  myCombinatorial := True
  myRegister = myRegister + 1
}

```

## 4.6 Cheatsheets

### 4.6.1 Core

Redirection to [https://github.com/SpinalHDL/SpinalDoc/blob/master/cheatsheet/cheatSheet\\_core\\_oo.pdf](https://github.com/SpinalHDL/SpinalDoc/blob/master/cheatsheet/cheatSheet_core_oo.pdf)

### 4.6.2 Lib

Redirection to [https://github.com/SpinalHDL/SpinalDoc/blob/master/cheatsheet/cheatSheet\\_lib\\_oo.pdf](https://github.com/SpinalHDL/SpinalDoc/blob/master/cheatsheet/cheatSheet_lib_oo.pdf)

### 4.6.3 Symbolic

Redirection to [https://github.com/SpinalHDL/SpinalDoc/blob/master/cheatsheet/cheatSheet\\_symbolic.pdf](https://github.com/SpinalHDL/SpinalDoc/blob/master/cheatsheet/cheatSheet_symbolic.pdf)

## 5.1 Bool

### 5.1.1 Description

The `Bool` type corresponds to a boolean value (True or False).

### 5.1.2 Declaration

The syntax to declare a boolean value is as follows: (everything between `[]` is optional)

Syntax	Description	Return
<code>Bool[]</code>	Create a Bool	Bool
<code>True</code>	Create a Bool assigned with <code>true</code>	Bool
<code>False</code>	Create a Bool assigned with <code>false</code>	Bool
<code>Bool(value: Boolean)</code>	Create a Bool assigned with a Scala Boolean( <code>true</code> , <code>false</code> )	Bool

```
val myBool_1 = Bool()           // Create a Bool
myBool_1 := False              // := is the assignment operator

val myBool_2 = False           // Equivalent to the code above

val myBool_3 = Bool(5 > 12)    // Use a Scala Boolean to create a Bool
```

### 5.1.3 Operators

The following operators are available for the `Bool` type:

#### Logic

Operator	Description	Return type
<code>!x</code>	Logical NOT	Bool
<code>x &amp;&amp; y</code> <code>x &amp; y</code>	Logical AND	Bool
<code>x    y</code> <code>x   y</code>	Logical OR	Bool
<code>x ^ y</code>	Logical XOR	Bool
<code>x.set[()]</code>	Set x to True	
<code>x.clear[()]</code>	Set x to False	
<code>x.setWhen(cond)</code>	Set x when cond is True	Bool
<code>x.clearWhen(cond)</code>	Clear x when cond is True	Bool
<code>x.riseWhen(cond)</code>	Set x when x is False and cond is True	Bool
<code>x.fallWhen(cond)</code>	Clear x when x is True and cond is True	Bool

```

val a, b, c = Bool()
val res = (!a & b) ^ c    // ((NOT a) AND b) XOR c

val d = False
when(cond) {
  d.set()    // equivalent to d := True
}

val e = False
e.setWhen(cond) // equivalent to when(cond) { d := True }

val f = RegInit(False) fallWhen(ack) setWhen(req)
/** equivalent to
 * when(f && ack) { f := False }
 * when(req) { f := True }
 * or
 * f := req || (f && !ack)
 */

// mind the order of assignments!
val g = RegInit(False) setWhen(req) fallWhen(ack)
// equivalent to g := ((!g) && req) || (g && !ack)

```

## Edge detection

Operator	Description	Return type
<code>x.edge[()]</code>	Return True when x changes state	Bool
<code>x.edge(initAt: Bool)</code>	Same as <code>x.edge</code> but with a reset value	Bool
<code>x.rise[()]</code>	Return True when x was low at the last cycle and is now high	Bool
<code>x.rise(initAt: Bool)</code>	Same as <code>x.rise</code> but with a reset value	Bool
<code>x.fall[()]</code>	Return True when x was high at the last cycle and is now low	Bool
<code>x.fall(initAt: Bool)</code>	Same as <code>x.fall</code> but with a reset value	Bool
<code>x.edges[()]</code>	Return a bundle (rise, fall, toggle)	BoolEdges
<code>x.edges(initAt: Bool)</code>	Same as <code>x.edges</code> but with a reset value	BoolEdges

```

when(myBool_1.rise(False)) {
    // do something when a rising edge is detected
}

val edgeBundle = myBool_2.edges(False)
when(edgeBundle.rise) {
    // do something when a rising edge is detected
}
when(edgeBundle.fall) {
    // do something when a falling edge is detected
}
when(edgeBundle.toggle) {
    // do something at each edge
}

```

## Comparison

Operator	Description	Return type
<code>x === y</code>	Equality	Bool
<code>x !== y</code>	Inequality	Bool

```

when(myBool) { // Equivalent to when(myBool === True)
    // do something when myBool is True
}

when(!myBool) { // Equivalent to when(myBool === False)
    // do something when myBool is False
}

```

## Type cast

Operator	Description	Return
<code>x.asBits</code>	Binary cast to Bits	Bits(w(x) bits)
<code>x.asUInt</code>	Binary cast to UInt	UInt(w(x) bits)
<code>x.asSInt</code>	Binary cast to SInt	SInt(w(x) bits)
<code>x.asUInt(bitCount)</code>	Binary cast to UInt and resize	UInt(bitCount bits)
<code>x.asBits(bitCount)</code>	Binary cast to Bits and resize	Bits(bitCount bits)

```
// Add the carry to an SInt value
val carry = Bool()
val res = mySInt + carry.asSInt
```

## Misc

Operator	Description	Return
x ## y	Concatenate, x->high, y->low	Bits(w(x) + w(y) bits)

```
val a, b, c = Bool()

// Concatenation of three Bool into a Bits
val myBits = a ## b ## c
```

## MaskedBoolean

A masked boolean allows don't care values. They are usually not used on their own but through *MaskedLiteral*.

```
// first argument: boolean value
// second argument: do we care ?
val masked = new MaskedBoolean(true, false)
```

## 5.2 Bits

### 5.2.1 Description

The `Bits` type corresponds to a vector of bits that does not convey any arithmetic meaning.

### 5.2.2 Declaration

The syntax to declare a bit vector is as follows: (everything between `[]` is optional)

Syntax	Description	Return
<code>Bits []</code>	Create a <code>BitVector</code> , bits count is inferred	<code>Bits</code>
<code>Bits(x bits)</code>	Create a <code>BitVector</code> with x bits	<code>Bits</code>
<code>B(value: Int[, x bits])</code> <code>B(value: BigInt[, x bits])</code>	Create a <code>BitVector</code> with x bits assigned with 'value'	<code>Bits</code>
<code>B" [[size' ]base]value"</code>	Create a <code>BitVector</code> assigned with 'value' (Base: 'h' , 'd' , 'o' , 'b' )	<code>Bits</code>
<code>B([x bits,] element, ...)</code>	Create a <code>BitVector</code> assigned with the value specified by elements	<code>Bits</code>

```
// Declaration
val myBits = Bits() // the size is inferred
val myBits1 = Bits(32 bits)
val myBits2 = B(25, 8 bits)
val myBits3 = B"8'xFF" // Base could be x,h (base 16)
                        // d (base 10)
```

(续下页)



(接上页)

```

//          o   (base 8)
//          b   (base 2)
val myBits4 = B"1001_0011" // _ can be used for readability

// Element
val myBits5 = B(8 bits, default -> True) // "11111111"
val myBits6 = B(8 bits, (7 downto 5) -> B"101", 4 -> true, 3 -> True, default ->
↳false) // "10111000"
val myBits7 = Bits(8 bits)
myBits7 := (7 -> true, default -> false) // "10000000" (For assignment purposes,
↳you can omit the B)

```

## 5.2.3 Operators

The following operators are available for the `Bits` type:

### Logic

Operator	Description	Return type
<code>~x</code>	Bitwise NOT	<code>Bits(w(x) bits)</code>
<code>x &amp; y</code>	Bitwise AND	<code>Bits(w(xy) bits)</code>
<code>x   y</code>	Bitwise OR	<code>Bits(w(xy) bits)</code>
<code>x ^ y</code>	Bitwise XOR	<code>Bits(w(xy) bits)</code>
<code>x.xorR</code>	XOR all bits of x	<code>Bool</code>
<code>x.orR</code>	OR all bits of x	<code>Bool</code>
<code>x.andR</code>	AND all bits of x	<code>Bool</code>
<code>x » y</code>	Logical shift right, y: Int	<code>Bits(w(x) - y bits)</code>
<code>x » y</code>	Logical shift right, y: UInt	<code>Bits(w(x) bits)</code>
<code>x « y</code>	Logical shift left, y: Int	<code>Bits(w(x) + y bits)</code>
<code>x « y</code>	Logical shift left, y: UInt	<code>Bits(w(x) + max(y) bits)</code>
<code>x  » y</code>	Logical shift right, y: Int/UInt	<code>Bits(w(x) bits)</code>
<code>x  « y</code>	Logical shift left, y: Int/UInt	<code>Bits(w(x) bits)</code>
<code>x.rotateLeft(y)</code>	Logical left rotation, y: UInt/Int	<code>Bits(w(x) bits)</code>
<code>x.rotateRight(y)</code>	Logical right rotation, y: UInt/Int	<code>Bits(w(x) bits)</code>
<code>x.clearAll[()]</code>	Clear all bits	
<code>x.setAll[()]</code>	Set all bits	
<code>x.setAllTo(value: Boolean)</code>	Set all bits to the given Boolean value	
<code>x.setAllTo(value: Bool)</code>	Set all bits to the given Bool value	

```

// Bitwise operator
val a, b, c = Bits(32 bits)
c := ~(a & b) // Inverse(a AND b)

val all_1 = a.andR // Check that all bits are equal to 1

// Logical shift
val bits_10bits = bits_8bits << 2 // shift left (results in 10 bits)
val shift_8bits = bits_8bits |<< 2 // shift left (results in 8 bits)

// Logical rotation
val myBits = bits_8bits.rotateLeft(3) // left bit rotation

// Set/clear
val a = B"8'x42"

```

(续下页)

(接上页)

```
when(cond) {
  a.setAll() // set all bits to True when cond is True
}
```

## Comparison

Operator	Description	Return type
<code>x === y</code>	Equality	Bool
<code>x /= y</code>	Inequality	Bool

```
when(myBits === 3) {
}

when(myBits_32 /= B"32'x44332211") {
}
```

## Type cast

Operator	Description	Return
<code>x.asBits</code>	Binary cast to Bits	Bits(w(x) bits)
<code>x.asUInt</code>	Binary cast to UInt	UInt(w(x) bits)
<code>x.asSInt</code>	Binary cast to SInt	SInt(w(x) bits)
<code>x.asBools</code>	Cast to an array of Bools	Vec(Bool, w(x))
<code>B(x: T)</code>	Cast Data to Bits	Bits(w(x) bits)

To cast a Bool, UInt or an SInt into a Bits, you can use `B(something)`:

```
// cast a Bits to SInt
val mySInt = myBits.asSInt

// create a Vector of bool
val myVec = myBits.asBools

// Cast a SInt to Bits
val myBits = B(mySInt)
```

## Bit extraction

Operator	Description	Return
<code>x(y)</code>	Readbit, y: Int/UInt	Bool
<code>x(offset,width bits)</code>	Read bitfield, offset: UInt, width: Int	Bits(width bits)
<code>x(range)</code>	Read a range of bit. Ex : myBits(4 downto 2)	Bits(range bits)
<code>x(y) := z</code>	Assign bits, y: Int/UInt	Bool
<code>x(offset, width bits) := z</code>	Assign bitfield, offset: UInt, width: Int	Bits(width bits)
<code>x(range) := z</code>	Assign a range of bit. Ex : myBits(4 downto 2) := B"010"	Bits(range bits)

```
// get the element at the index 4
val myBool = myBits(4)
```

(续下页)

(接上页)

```
// assign
myBits(1) := True

// Range
val myBits_8bits = myBits_16bits(7 downto 0)
val myBits_7bits = myBits_16bits(0 to 6)
val myBits_6bits = myBits_16bits(0 until 6)

myBits_8bits(3 downto 0) := myBits_4bits
```

## Misc

Operator	Description	Return
x.getWidth	Return bitcount	Int
x.bitsRange	Return the range (x.high downto 0)	Range
x.valueRange	Return the range (x.minValue downto x.maxValue). Note can't be used for value which overflow the JVM Int capacity.	Range
x.high	Return the upper bound of the type x	Int
x.msb	Return the most significant bit	Bool
x.lsb	Return the least significant bit	Bool
x ## y	Concatenate, x->high, y->low	Bits(w(x) + w(y) bits)
x.subdivideIn(y slices)	Subdivide x in y slices, y: Int	Vec(Bits, y)
x.subdivideIn(y bits)	Subdivide x in multiple slices of y bits, y: Int	Vec(Bits, w(x)/y)
x.resize(y)	Return a resized copy of x, if enlarged, it is filled with zero, y: Int	Bits(y bits)
x.resized	Return a version of x which is allowed to be automatically resized were needed	Bits(w(x) bits)
x.resizeLeft(x)	Resize by keeping MSB at the same place, x: Int	Bits(x bits)

```
println(myBits_32bits.getWidth) // 32

myBool := myBits.lsb // Equivalent to myBits(0)

// Concatenation
myBits_24bits := bits_8bits_1 ## bits_8bits_2 ## bits_8bits_3

// Subdivide
val sel = UInt(2 bits)
val myBitsWord = myBits_128bits.subdivideIn(32 bits)(sel)
// sel = 0 => myBitsWord = myBits_128bits(127 downto 96)
// sel = 1 => myBitsWord = myBits_128bits( 95 downto 64)
// sel = 2 => myBitsWord = myBits_128bits( 63 downto 32)
// sel = 3 => myBitsWord = myBits_128bits( 31 downto  0)

// If you want to access in reverse order you can do:
val myVector  = myBits_128bits.subdivideIn(32 bits).reverse
val myBitsWord = myVector(sel)

// Resize
myBits_32bits := B"32'x112233344"
myBits_8bits  := myBits_32bits.resized           // automatic resize (myBits_8bits = 0x44)
myBits_8bits  := myBits_32bits.resize(8)         // resize to 8 bits (myBits_8bits = 0x44)
myBits_8bits  := myBits_32bits.resizeLeft(8)     // resize to 8 bits (myBits_8bits = 0x44)
```

(续下页)

```
→ 0x11)
```

## MaskedLiteral

MaskedLiteral values are bit vectors with don't care values denoted with -.

```
val myBits = B"1101"

val test1 = myBits === M"1-01" // True
val test2 = myBits === M"0---" // False
val test3 = myBits === M"1--1" // True
```

## 5.3 UInt/SInt

### 5.3.1 Description

The UInt/SInt type corresponds to a vector of bits that can be used for signed/unsigned integer arithmetic.

### 5.3.2 Declaration

The syntax to declare an integer is as follows: (everything between [] is optional)

Syntax	Description	Return
UInt() SInt()	Create an unsigned/signed integer, bits count is inferred	UInt SInt
UInt(x bits) SInt(x bits)	Create an unsigned/signed integer with x bits	UInt SInt
U(value: Int[,x bits]) U(value: BigInt[,x bits]) S(value: Int[,x bits]) S(value: BigInt[,x bits])	Create an unsigned/signed integer assigned with 'value'	UInt SInt
U" [[size' ]base]value" S" [[size' ]base]value"	Create an unsigned/signed integer assigned with 'value' (Base : 'h' , 'd' , 'o' , 'b' )	UInt SInt
U([x bits,] element, ...) S([x bits,] element, ...)	Create an unsigned integer assigned with the value specified by elements	UInt SInt

```

val myUInt = UInt(8 bits)
myUInt := U(2, 8 bits)
myUInt := U(2)
myUInt := U"0000_0101" // Base per default is binary => 5
myUInt := U"h1A"       // Base could be x (base 16)
                        //             h (base 16)
                        //             d (base 10)
                        //             o (base 8)
                        //             b (base 2)

myUInt := U"8'h1A"
myUInt := 2           // You can use a Scala Int as a literal value

val myBool := myUInt === U(7 -> true, (6 downto 0) -> false)
val myBool := myUInt === U(myUInt.range -> true)

// For assignment purposes, you can omit the U/S, which also allows the use of the
// [default -> ???] feature
myUInt := (default -> true)           // Assign myUInt with "11111111"
myUInt := (myUInt.range -> true)      // Assign myUInt with "11111111"
myUInt := (7 -> true, default -> false) // Assign myUInt with "10000000"
myUInt := ((4 downto 1) -> true, default -> false) // Assign myUInt with "00011110"

```

### 5.3.3 Operators

The following operators are available for the `UInt` and `SInt` types:

#### Logic

Operator	Description	Return type
<code>x ^ y</code>	Logical XOR	<code>Bool</code>
<code>~x</code>	Bitwise NOT	<code>T(w(x) bits)</code>
<code>x &amp; y</code>	Bitwise AND	<code>T(max(w(x), w(y)) bits)</code>
<code>x   y</code>	Bitwise OR	<code>T(max(w(x), w(y)) bits)</code>
<code>x ^ y</code>	Bitwise XOR	<code>T(max(w(x), w(y)) bits)</code>
<code>x.xorR</code>	XOR all bits of x	<code>Bool</code>
<code>x.orR</code>	OR all bits of x	<code>Bool</code>
<code>x.andR</code>	AND all bits of x	<code>Bool</code>
<code>x » y</code>	Arithmetic shift right, y : Int	<code>T(w(x) - y bits)</code>
<code>x » y</code>	Arithmetic shift right, y : UInt	<code>T(w(x) bits)</code>
<code>x « y</code>	Arithmetic shift left, y : Int	<code>T(w(x) + y bits)</code>
<code>x « y</code>	Arithmetic shift left, y : UInt	<code>T(w(x) + max(y) bits)</code>
<code>x l» y</code>	Logical shift right, y : Int/UInt	<code>T(w(x) bits)</code>
<code>x l« y</code>	Logical shift left, y : Int/UInt	<code>T(w(x) bits)</code>
<code>x.rotateLeft(y)</code>	Logical left rotation, y : UInt/Int	<code>T(w(x) bits)</code>
<code>x.rotateRight(y)</code>	Logical right rotation, y : UInt/Int	<code>T(w(x) bits)</code>
<code>x.clearAll[()]</code>	Clear all bits	
<code>x.setAll[()]</code>	Set all bits	
<code>x.setAllTo(value : Boolean)</code>	Set all bits to the given Boolean value	
<code>x.setAllTo(value : Bool)</code>	Set all bits to the given Bool value	

备注: `x.rotateLeft y` and `x.rotateRight y` are also valid syntax.

**备注:** Notice the difference between  $x \gg 2:T(w(x)-2)$  and  $x \gg U(2):T(w(x))$ .

The difference is that in the first case 2 is an `Int` (which can be seen as an “elaboration integer”), and in the second case it is a hardware signal.

```
val a, b, c = SInt(32 bits)
a := S(5)
b := S(10)

// Bitwise operators
c := ~(a & b) // Inverse(a AND b)
assert(c.getWidth == 32)

// Shift
val arithShift = UInt(8 bits) << 2 // shift left (resulting in 10 bits)
val logicShift = UInt(8 bits) |<< 2 // shift left (resulting in 8 bits)
assert(arithShift.getWidth == 10)
assert(logicShift.getWidth == 8)

// Rotation
val rotated = UInt(8 bits) rotateLeft 3 // left bit rotation
assert(rotated.getWidth == 8)

// Set all bits of b to True when all bits of a are True
when(a.andR) { b.setAll() }
```

## Arithmetic

Operator	Description	Return
$x + y$	Addition	$T(\max(w(x), w(y)) \text{ bits})$
$x +^{\wedge} y$	Addition with carry	$T(\max(w(x), w(y)) + 1 \text{ bits})$
$x +  y$	Addition by sat carry bit	$T(\max(w(x), w(y)) \text{ bits})$
$x - y$	Subtraction	$T(\max(w(x), w(y)) \text{ bits})$
$x -^{\wedge} y$	Subtraction with carry	$T(\max(w(x), w(y)) + 1 \text{ bits})$
$x -  y$	Subtraction by sat carry bit	$T(\max(w(x), w(y)) \text{ bits})$
$x * y$	Multiplication	$T(w(x) + w(y)) \text{ bits})$
$x / y$	Division	$T(w(x) \text{ bits})$
$x \% y$	Modulo	$T(\min(w(x), w(y)) \text{ bits})$

```
val a, b, c = UInt(8 bits)
a := U"xf0"
b := U"x0f"

c := a + b
assert(c === U"8'xff")

val d = a +^ b
assert(d === U"9'x0ff")

val e = a +| U"8'x20"
assert(e === U"8'xff")
```

**备注:** Notice how simulation assertions are made here (with `===`), as opposed to elaboration assertions in the previous example (with `==`).

## Comparison

Operator	Description	Return type
<code>x === y</code>	Equality	Bool
<code>x !== y</code>	Inequality	Bool
<code>x &gt; y</code>	Greater than	Bool
<code>x &gt;= y</code>	Greater than or equal	Bool
<code>x &lt; y</code>	Less than	Bool
<code>x &lt;= y</code>	Less than or equal	Bool

```

val a = U(5, 8 bits)
val b = U(10, 8 bits)
val c = UInt(2 bits)

when (a > b) {
  c := U"10"
} elseif (a !== b) {
  c := U"01"
} elseif (a === U(0)) {
  c.setAll()
} otherwise {
  c.clearAll()
}

```

## Type cast

Operator	Description	Return
<code>x.asBits</code>	Binary cast to Bits	Bits(w(x) bits)
<code>x.asUInt</code>	Binary cast to UInt	UInt(w(x) bits)
<code>x.asSInt</code>	Binary cast to SInt	SInt(w(x) bits)
<code>x.asBools</code>	Cast into a array of Bool	Vec(Bool, w(x))
<code>S(x: T)</code>	Cast a Data into a SInt	SInt(w(x) bits)
<code>U(x: T)</code>	Cast a Data into an UInt	UInt(w(x) bits)
<code>x.intoSInt</code>	Convert to SInt expanding sign bit	SInt(w(x) + 1 bits)

To cast a Bool, a Bits, or an SInt into a UInt, you can use `U(something)`. To cast things into an SInt, you can use `S(something)`.

```

// Cast an SInt to Bits
val myBits = mySInt.asBits

// Create a Vector of Bool
val myVec = myUInt.asBools

// Cast a Bits to SInt
val mySInt = S(myBits)

```

## Bit extraction

Operator	Description	Return
<code>x(y)</code>	Readbit, <code>y : Int/UInt</code>	Bool
<code>x(offset, width)</code>	Read bitfield, offset: UInt, width: Int	T(width bits)
<code>x(range)</code>	Read a range of bits. Ex : <code>myBits(4 downto 2)</code>	T(range bits)
<code>x(y) := z</code>	Assign bits, <code>y : Int/UInt</code>	Bool
<code>x(offset, width) := z</code>	Assign bitfield, offset: UInt, width: Int	T(width bits)
<code>x(range) := z</code>	Assign a range of bit. Ex : <code>myBits(4 downto 2) := U" 010"</code>	T(range bits)

```
// get the bit at index 4
val myBool = myUInt(4)

// assign bit 1 to True
mySInt(1) := True

// Range
val myUInt_8bits = myUInt_16bits(7 downto 0)
val myUInt_7bits = myUInt_16bits(0 to 6)
val myUInt_6bits = myUInt_16bits(0 until 6)

mySInt_8bits(3 downto 0) := mySInt_4bits
```



## Misc

Operator	Description	Return
x.getWidth	Return bitcount	Int
x.msb	Return the most significant bit	Bool
x.lsb	Return the least significant bit	Bool
x.range	Return the range (x.high downto 0)	Range
x.high	Return the upper bound of the type x	Int
x ## y	Concatenate, x->high, y->low	Bits(w(x) + w(y) bits)
x @@ y	Concatenate x:T with y:Bool/SInt/UInt	T(w(x) + w(y) bits)
x.subdivideIn(y slices)	Subdivide x into y slices, y: Int	Vec(T, y)
x.subdivideIn(y bits)	Subdivide x into multiple slices of y bits, y: Int	Vec(T, w(x)/y)
x.resize(y)	Return a resized copy of x, if enlarged, it is filled with zero for UInt or filled with the sign for SInt, y: Int	T(y bits)
x.resized	Return a version of x which is allowed to be automatically resized where needed	T(w(x) bits)
myUInt.twoComplement(en: Bool)	Use the two's complement to transform an UInt into an SInt	SInt(w(myUInt) + 1, bits)
mySInt.abs	Return the absolute value as a UInt value	UInt(w(mySInt), bits)
mySInt.abs(en: Bool)	Return the absolute value as a UInt value when en is True	UInt(w(mySInt), bits)
mySInt.sign	Return most significant bit	Bool
x.expand	Return x with 1 bit expand	T(w(x)+1 bits)
mySInt.absWithSym	Return the absolute value of the UInt value with symmetric, shrink 1 bit	UInt(w(mySInt) - 1 bits)

```

myBool := mySInt.lsb // equivalent to mySInt(0)

// Concatenation
val mySInt = mySInt_1 @@ mySInt_1 @@ myBool
val myBits = mySInt_1 ## mySInt_1 ## myBool

// Subdivide
val sel = UInt(2 bits)
val mySIntWord = mySInt_128bits.subdivideIn(32 bits)(sel)
// sel = 0 => mySIntWord = mySInt_128bits(127 downto 96)
// sel = 1 => mySIntWord = mySInt_128bits( 95 downto 64)
// sel = 2 => mySIntWord = mySInt_128bits( 63 downto 32)
// sel = 3 => mySIntWord = mySInt_128bits( 31 downto  0)

// If you want to access in reverse order you can do:
val myVector  = mySInt_128bits.subdivideIn(32 bits).reverse
val mySIntWord = myVector(sel)

// Resize
myUInt_32bits := U"32'x112233344"

```

(续下页)

(接上页)

```

myUInt_8bits := myUInt_32bits.resized      // automatic resize (myUInt_8bits =
↳ 0x44)
myUInt_8bits := myUInt_32bits.resize(8)    // resize to 8 bits (myUInt_8bits =
↳ 0x44)

// Two's complement
mySInt := myUInt.twoComplement(myBool)

// Absolute value
mySInt_abs := mySInt.abs

```

### 5.3.4 FixPoint operations

For fixpoint, we can divide it into two parts:

- Lower bit operations (rounding methods)
- High bit operations (saturation operations)

#### Lower bit operations

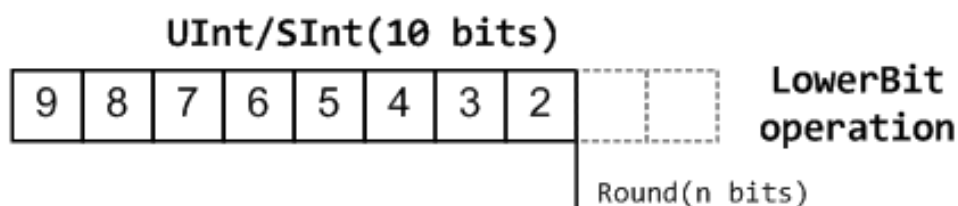

About Rounding: <https://en.wikipedia.org/wiki/Rounding>

SpinalHDL-Name	Wikipedia-Name	API	Mathematic Algorithm	re-turn(align=false)	Supported
FLOOR	RoundDown	floor	floor(x)	w(x)-n bits	Yes
FLOOR-TOZERO	RoundToZero	floor-ToZero	sign*floor(abs(x))	w(x)-n bits	Yes
CEIL	RoundUp	ceil	ceil(x)	w(x)-n+1 bits	Yes
CEILTOINF	RoundToInf	ceilToInf	sign*ceil(abs(x))	w(x)-n+1 bits	Yes
ROUNDUP	RoundHalfUp	roundUp	floor(x+0.5)	w(x)-n+1 bits	Yes
ROUNDDOWN	RoundHalf-Down	roundDown	ceil(x-0.5)	w(x)-n+1 bits	Yes
ROUND-TOZERO	Round-HalfToZero	round-ToZero	sign*ceil(abs(x)-0.5)	w(x)-n+1 bits	Yes
ROUNDTOINF	Round-HalfToInf	roundToInf	sign*floor(abs(x)+0.5)	w(x)-n+1 bits	Yes
ROUNDTO-EVEN	RoundHalfTo-Even	roundTo-Even			No
ROUND-TOODD	Round-HalfToOdd	round-ToOdd			No

**备注:** The **RoundToEven** and **RoundToOdd** modes are very special, and are used in some big data statistical fields with high accuracy concerns, SpinalHDL doesn't support them yet.

You will find *ROUNDUP*, *ROUNDDOWN*, *ROUNDTOZERO*, *ROUNDTOINF*, *ROUNDTOEVEN*, *ROUNDTOODD* are very close in behavior, *ROUNDTOINF* is the most common. The behavior of rounding in different programming languages may be different.

Programming language	default-RoundType	Example	comments
Matlab	ROUNDTOINF	round(1.5)=2,round(2.5)=3;round(-1.5)=-2,round(-2.5)=-3	round to $\pm$ Infinity
python2	ROUNDTOINF	round(1.5)=2,round(2.5)=3;round(-1.5)=-2,round(-2.5)=-3	round to $\pm$ Infinity
python3	ROUNDTOEVEN	round(1.5)=round(2.5)=2; round(-1.5)=round(-2.5)=-2	close to Even
Scala.math	ROUNDTOUP	round(1.5)=2,round(2.5)=3;round(-1.5)=-1,round(-2.5)=-2	always to +Infinity
SpinalHDL	ROUNDTOINF	round(1.5)=2,round(2.5)=3;round(-1.5)=-2,round(-2.5)=-3	round to $\pm$ Infinity

备注: In SpinalHDL *ROUNDTOINF* is the default RoundType (round = roundToInf)

```

val A = SInt(16 bits)
val B = A.roundToInf(6 bits) // default 'align = false' with carry, got 11 bit
val B = A.roundToInf(6 bits, align = true) // sat 1 carry bit, got 10 bit
val B = A.floor(6 bits) // return 10 bit
val B = A.floorToZero(6 bits) // return 10 bit
val B = A.ceil(6 bits) // ceil with carry so return 11 bit
val B = A.ceil(6 bits, align = true) // ceil with carry then sat 1 bit return 10 bit
↳bit
val B = A.ceilToInf(6 bits)
val B = A.roundUp(6 bits)
val B = A.roundDown(6 bits)
val B = A.roundToInf(6 bits)
val B = A.roundToZero(6 bits)
val B = A.round(6 bits) // SpinalHDL uses roundToInf as the default
↳rounding mode

val B0 = A.roundToInf(6 bits, align = true) // ---+
// |--> equal
val B1 = A.roundToInf(6 bits, align = false).sat(1) // ---+

```

备注: Only floor and floorToZero work without the align option; they do not need a carry bit. Other rounding operations default to using a carry bit.

### round Api

API	UInt/SInt	description	Return(align=false)	Return(align=true)
floor	Both		w(x)-n bits	w(x)-n bits
floorToZero	SInt	equal to floor in UInt	w(x)-n bits	w(x)-n bits
ceil	Both		w(x)-n+1 bits	w(x)-n bits
ceilToInf	SInt	equal to ceil in UInt	w(x)-n+1 bits	w(x)-n bits
roundUp	Both	simple for HW	w(x)-n+1 bits	w(x)-n bits
roundDown	Both		w(x)-n+1 bits	w(x)-n bits
roundToInf	SInt	most Common	w(x)-n+1 bits	w(x)-n bits
roundToZero	SInt	equal to roundDown in UInt	w(x)-n+1 bits	w(x)-n bits
round	Both	SpinalHDL chose roundToInf	w(x)-n+1 bits	w(x)-n bits

备注: Although `roundToInf` is very common, `roundUp` has the least cost and good timing, with almost no performance loss. As a result, `roundUp` is strongly recommended for production use.

## High bit operations

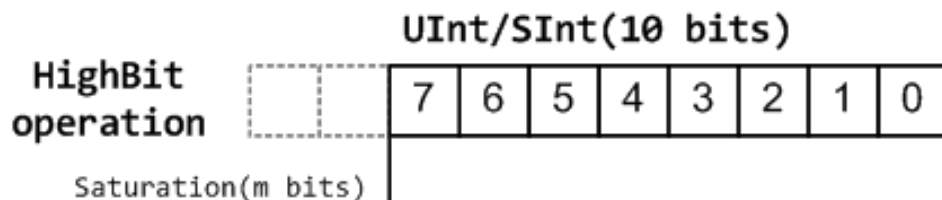

function	Operation	Positive-Op	Negative-Op
sat	Saturation	when(Top[w-1, w-n].orR) set maxVal	When(Top[w-1, w-n].andR) set minVal
trim	Discard	N/A	N/A
symmetry	Symmetric	N/A	minVal = -maxVal

Symmetric is only valid for `SInt`.

```

val A = SInt(8 bits)
val B = A.sat(3 bits) // return 5 bits with saturated highest 3 bits
val B = A.sat(3)      // equal to sat(3 bits)
val B = A.trim(3 bits) // return 5 bits with the highest 3 bits discarded
val B = A.trim(3 bits) // return 5 bits with the highest 3 bits discarded
val C = A.symmetry     // return 8 bits and symmetry as (-128~127 to -127~127)
val C = A.sat(3).symmetry // return 5 bits and symmetry as (-16~15 to -15~15)

```

## fixTo function

Two ways are provided in `UInt/SInt` to do fixpoint:

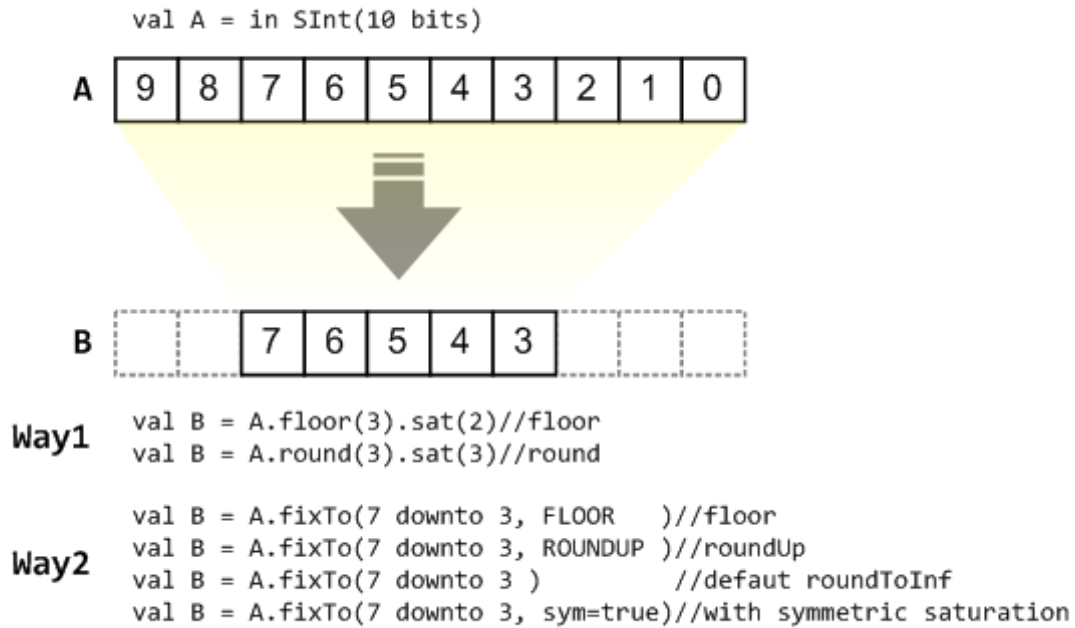

`fixTo` is strongly recommended in your RTL work, you don't need to handle carry bit alignment and bit width calculations manually like **Way1** in the above diagram.

Factory Fix function with Auto Saturation:

Function	Description	Return
<code>fixTo(section, roundType, symmetric)</code>	Factory FixFunction	section.size bits

```
val A = SInt(16 bits)
val B = A.fixTo(10 downto 3) // default RoundType.ROUNDTOINF, sym = false
val B = A.fixTo( 8 downto 0, RoundType.ROUNDUP)
val B = A.fixTo( 9 downto 3, RoundType.CEIL,      sym = false)
val B = A.fixTo(16 downto 1, RoundType.ROUNDTOINF, sym = true )
val B = A.fixTo(10 downto 3, RoundType.FLOOR) // floor 3 bit, sat 5 bit @ highest
val B = A.fixTo(20 downto 3, RoundType.FLOOR) // floor 3 bit, expand 2 bit @_
↪highest
```

## 5.4 SpinalEnum

### 5.4.1 Description

The `Enumeration` type corresponds to a list of named values.

## 5.4.2 Declaration

The declaration of an enumerated data type is as follows:

```
object Enumeration extends SpinalEnum {
  val element0, element1, ..., elementN = newElement()
}
```

For the example above, the default encoding is used. The native enumeration type is used for VHDL and a binary encoding is used for Verilog.

The enumeration encoding can be forced by defining the enumeration as follows:

```
object Enumeration extends SpinalEnum(defaultEncoding=encodingOfYourChoice) {
  val element0, element1, ..., elementN = newElement()
}
```

**备注:** If you want to define an enumeration as in/out for a given component, you have to do as following:  
in(MyEnum()) or out(MyEnum())

## Encoding

The following enumeration encodings are supported:

Encoding	Bit width	Description
native		Use the VHDL enumeration system, this is the default encoding
binary-Sequential	$\log_2 \text{Up}(\text{stateCount})$	Use Bits to store states in declaration order (value from 0 to n-1)
binary-OneHot	state-Count	Use Bits to store state. Each bit corresponds to one state

Custom encodings can be performed in two different ways: static or dynamic.

```
/*
 * Static encoding
 */
object MyEnumStatic extends SpinalEnum {
  val e0, e1, e2, e3 = newElement()
  defaultEncoding = SpinalEnumEncoding("staticEncoding") (
    e0 -> 0,
    e1 -> 2,
    e2 -> 3,
    e3 -> 7)
}

/*
 * Dynamic encoding with the function : _ * 2 + 1
 * e.g. : e0 => 0 * 2 + 1 = 1
 *        e1 => 1 * 2 + 1 = 3
 *        e2 => 2 * 2 + 1 = 5
 *        e3 => 3 * 2 + 1 = 7
 */
val encoding = SpinalEnumEncoding("dynamicEncoding", _ * 2 + 1)

object MyEnumDynamic extends SpinalEnum(encoding) {
```

(续下页)

(接上页)

```

    val e0, e1, e2, e3 = newElement()
}

```

## Example

Instantiate an enumerated signal and assign a value to it:

```

object UartCtrlTxState extends SpinalEnum {
    val sIdle, sStart, sData, sParity, sStop = newElement()
}

val stateNext = UartCtrlTxState()
stateNext := UartCtrlTxState.sIdle

// You can also import the enumeration to have visibility of its elements
import UartCtrlTxState._
stateNext := sIdle

```

## 5.4.3 Operators

The following operators are available for the `Enumeration` type:

### Comparison

Operator	Description	Return type
<code>x === y</code>	Equality	Bool
<code>x !== y</code>	Inequality	Bool

```

import UartCtrlTxState._

val stateNext = UartCtrlTxState()
stateNext := sIdle

when(stateNext === sStart) {
    ...
}

switch(stateNext) {
    is(sIdle) {
        ...
    }
    is(sStart) {
        ...
    }
    ...
}

```

## Types

In order to use your enums, for example in a function, you may need its type.

The value type (e.g. `sIdle`'s type) is

```
spinal.core.SpinalEnumElement[UartCtrlTxState.type]
```

or equivalently

```
UartCtrlTxState.E
```

The bundle type (e.g. `stateNext`'s type) is

```
spinal.core.SpinalEnumCraft[UartCtrlTxState.type]
```

or equivalently

```
UartCtrlTxState.C
```

## Type cast

Operator	Description	Return
<code>x.asBits</code>	Binary cast to Bits	Bits(w(x) bits)
<code>x.asUInt</code>	Binary cast to UInt	UInt(w(x) bits)
<code>x.asSInt</code>	Binary cast to SInt	SInt(w(x) bits)
<code>e.assignFromBits(bits)</code>	Bits cast to enum	MyEnum()

```
import UartCtrlTxState._

val stateNext = UartCtrlTxState()
myBits := sIdle.asBits

stateNext.assignFromBits(myBits)
```

## 5.5 Bundle

### 5.5.1 Description

The `Bundle` is a composite type that defines a group of named signals (of any SpinalHDL basic type) under a single name.

A `Bundle` can be used to model data structures, buses, and interfaces.

### 5.5.2 Declaration

The syntax to declare a bundle is as follows:

```
case class myBundle extends Bundle {
  val bundleItem0 = AnyType
  val bundleItem1 = AnyType
  val bundleItemN = AnyType
}
```

For example, a bundle holding a color could be defined as:



```
case class Color(channelWidth: Int) extends Bundle {
  val r, g, b = UInt(channelWidth bits)
}
```

You can find an *APB3 definition* among the *Spinal HDL examples*.

## Conditional signals

The signals in the `Bundle` can be defined conditionally. Unless `dataWidth` is greater than 0, there will be no data signal in elaborated `myBundle`, as demonstrated in the example below.

```
case class myBundle(dataWidth: Int) extends Bundle {
  val data = (dataWidth > 0) generate (UInt(dataWidth bits))
}
```

## 5.5.3 Operators

The following operators are available for the `Bundle` type:

### Comparison

Operator	Description	Return type
<code>x === y</code>	Equality	Bool
<code>x !== y</code>	Inequality	Bool

```
val color1 = Color(8)
color1.r := 0
color1.g := 0
color1.b := 0

val color2 = Color(8)
color2.r := 0
color2.g := 0
color2.b := 0

myBool := color1 === color2
```

### Type cast

Operator	Description	Return
<code>x.asBits</code>	Binary cast to Bits	Bits(w(x) bits)

```
val color1 = Color(8)
val myBits := color1.asBits
```

The elements of the bundle will be mapped into place in the order in which they are defined. Thus, `r` in `color1` will occupy bits 0 to 8 of `myBits` (LSB), followed by `g` and `b` in that order.

## Convert Bits back to Bundle

The `.assignFromBits` operator can be viewed as the reverse of `.asBits`.

Operator	Description	Return
<code>x.assignFromBits(y)</code>	Convert Bits (y) to Bundle(x)	Unit
<code>x.assignFromBits(y, hi, lo)</code>	Convert Bits (y) to Bundle(x) with high/low boundary	Unit

The following example saves a Bundle called `CommonDataBus` into a circular buffer (3rd party memory), reads the Bits out later and converts them back to `CommonDataBus` format.

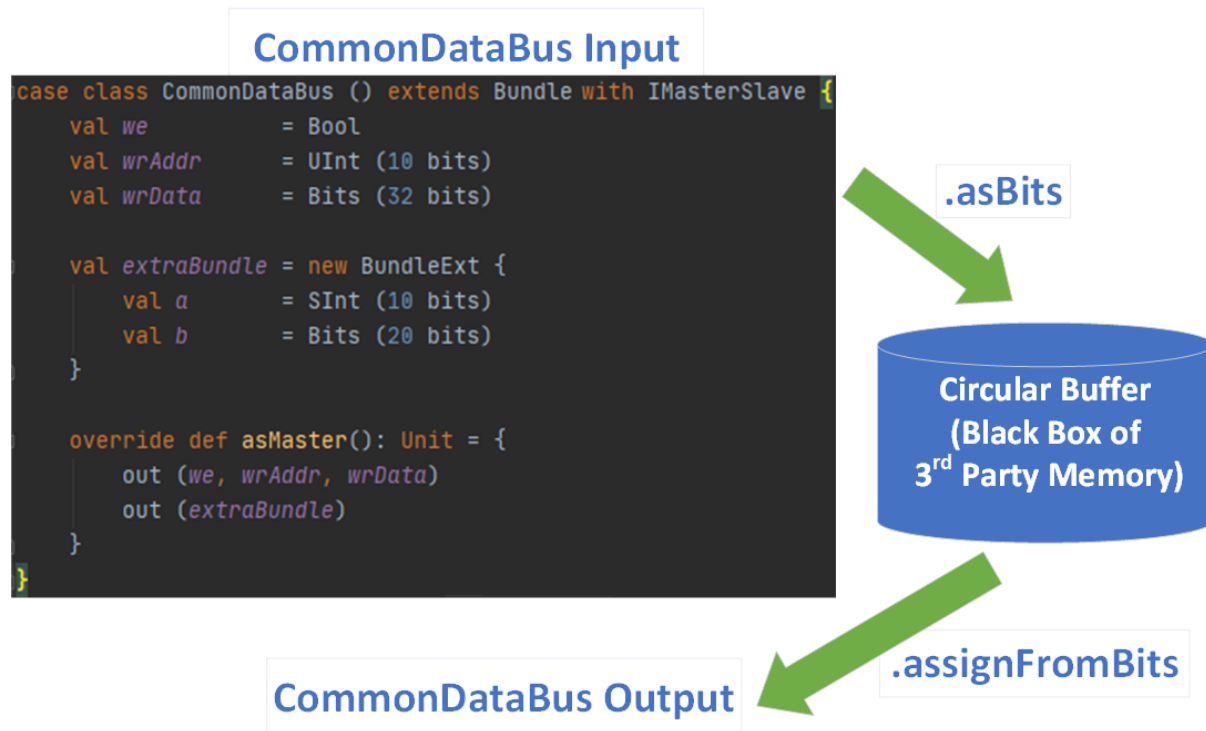

```

case class TestBundle () extends Component {
  val io = new Bundle {
    val we      = in      Bool()
    val addrWr  = in      UInt (7 bits)
    val dataIn  = slave   (CommonDataBus())

    val addrRd  = in      UInt (7 bits)
    val dataOut = master   (CommonDataBus())
  }

  val mm = Ram3rdParty_1w_1rs (G_DATA_WIDTH = io.dataIn.getBitsWidth,
                              G_ADDR_WIDTH  = io.addrWr.getBitsWidth,
                              G_VENDOR     = "Intel_Arria10_M20K")

  mm.io.clk_in    := clockDomain.readClockWire
  mm.io.clk_out   := clockDomain.readClockWire

  mm.io.we        := io.we
  mm.io.addr_wr   := io.addrWr.asBits
  mm.io.d         := io.dataIn.asBits

  mm.io.addr_rd   := io.addrRd.asBits
  io.dataOut.assignFromBits(mm.io.q)
}

```

## 5.5.4 IO Element direction

When you define a `Bundle` inside the IO definition of your component, you need to specify its direction.

### in/out

If all elements of your bundle go in the same direction you can use `in(MyBundle())` or `out(MyBundle())`.

For example:

```
val io = new Bundle {
  val input  = in (Color(8))
  val output = out (Color(8))
}
```

### master/slave

If your interface obeys to a master/slave topology, you can use the `IMasterSlave` trait. Then you have to implement the function `def asMaster(): Unit` to set the direction of each element from the master's perspective. Then you can use the `master(MyBundle())` and `slave(MyBundle())` syntax in the IO definition.

There are functions defined as `toXXX`, such as the `toStream` method of the `Flow` class. These functions can usually be called by the master side. In addition, the `fromXXX` functions are designed for the slave side. It is common that there are more functions available for the master side than for the slave side.

For example:

```
case class HandShake(payloadWidth: Int) extends Bundle with IMasterSlave {
  val valid  = Bool()
  val ready  = Bool()
  val payload = Bits(payloadWidth bits)

  // You have to implement this asMaster function.
  // This function should set the direction of each signals from an master point_
  ↪of view
  override def asMaster(): Unit = {
    out(valid, payload)
    in(ready)
  }
}

val io = new Bundle {
  val input  = slave(HandShake(8))
  val output = master(HandShake(8))
}
```

## 5.6 Vec

### 5.6.1 Description

A `Vec` is a composite type that defines a group of indexed signals (of any SpinalHDL basic type) under a single name.

## 5.6.2 Declaration

The syntax to declare a vector is as follows:

Declaration	Description
<code>Vec(type: Data, size: Int)</code>	Create a vector capable of holding <code>size</code> elements of type <code>Data</code>
<code>Vec(x, y, ...)</code>	Create a vector where indexes point to the provided elements. This constructor supports mixed element width.

### Examples

```
// Create a vector of 2 signed integers
val myVecOfSInt = Vec(SInt(8 bits), 2)
myVecOfSInt(0) := 2
myVecOfSInt(1) := myVecOfSInt(0) + 3

// Create a vector of 3 different type elements
val myVecOfMixedUInt = Vec(UInt(3 bits), UInt(5 bits), UInt(8 bits))

val x, y, z = UInt(8 bits)
val myVecOf_xyz_ref = Vec(x, y, z)

// Iterate on a vector
for(element <- myVecOf_xyz_ref) {
  element := 0 // Assign x, y, z with the value 0
}

// Map on vector
myVecOfMixedUInt.map(_ := 0) // Assign all elements with value 0

// Assign 3 to the first element of the vector
myVecOf_xyz_ref(1) := 3
```

## 5.6.3 Operators

The following operators are available for the `Vec` type:

### Comparison

Operator	Description	Return type
<code>x === y</code>	Equality	Bool
<code>x !== y</code>	Inequality	Bool

```
// Create a vector of 2 signed integers
val vec2 = Vec(SInt(8 bits), 2)
val vec1 = Vec(SInt(8 bits), 2)

myBool := vec2 === vec1 // Compare all elements
```

## Type cast

Operator	Description	Return
<code>x.asBits</code>	Binary cast to Bits	<code>Bits(w(x) bits)</code>

```
// Create a vector of 2 signed integers
val vec1 = Vec(SInt(8 bits), 2)

myBits_16bits := vec1.asBits
```

## Misc

Operator	Description	Return
<code>x.getBitsWidth</code>	Return the full size of the Vec	Int

```
// Create a vector of 2 signed integers
val vec1 = Vec(SInt(8 bits), 2)

println(vec1.getBitsWidth) // 16
```

## Lib helper functions

备注: You need to import `import spinal.lib._` to put these functions in scope.

Operator	Description	Return
<code>x.sCount(condition: T =&gt; Bool)</code>	Count the number of occurrence matching a given condition in the Vec.	UInt
<code>x.sCount(value: T)</code>	Count the number of occurrence of a value in the Vec.	UInt
<code>x.sExists(condition: T =&gt; Bool)</code>	Check if there is a matching condition in the Vec.	Bool
<code>x.sContains(value: T)</code>	Check if there is an element with a given value present in the Vec.	Bool
<code>x.sFindFirst(condition: T =&gt; Bool)</code>	Find the first element matching the given condition in the Vec, return the index of that element.	UInt
<code>x.reduceBalancedTree(op: (T, T) =&gt; T)</code>	Balanced reduce function, to try to minimize the depth of the resulting circuit. <code>op</code> should be commutative and associative.	T
<code>x.shuffle(indexMapping: Int =&gt; Int)</code>	Shuffle the Vec using a function that maps the old indexes to new ones.	Vec[T]

```
import spinal.lib._

// Create a vector with 4 unsigned integers
val vec1 = Vec(UInt(8 bits), 4)

// ... the vector is actually assigned somewhere

val c1: UInt = vec1.sCount(_ < 128) // how many values are lower than 128 in vec
val c2: UInt = vec1.sCount(0) // how many values are equal to zero in vec

val b1: Bool = vec1.sExists(_ > 250) // is there a element bigger than 250
val b2: Bool = vec1.sContains(0) // is there a zero in vec
```

(续下页)

(接上页)

```

val u1: UInt = vec1.sFindFirst(_ < 10) // get the index of the first element lower
↳ than 10
val u2: UInt = vec1.reduceBalancedTree(_ + _) // sum all elements together

```

**备注:** The sXXX prefix is used to disambiguate with respect to identically named Scala functions that accept a lambda function as argument.

**警告:** SpinalHDL fixed-point support is only partially used/tested, if you find any bugs with it, or you think that some functionality is missing, please create a [Github issue](#). Also, please do not use undocumented features in your code.

## 5.7 UFix/SFix

### 5.7.1 Description

The `UFix` and `SFix` types correspond to a vector of bits that can be used for fixed-point arithmetic.

### 5.7.2 Declaration

The syntax to declare a fixed-point number is as follows:

#### Unsigned Fixed-Point

Syntax	bit width	resolution	max	min
<code>UFix(peak: ExpNumber, resolution: ExpNumber)</code>	peak-resolution	$2^{\text{resolution}}$	$2^{\text{peak}} - 2^{\text{resolution}}$	0
<code>UFix(peak: ExpNumber, width: BitCount)</code>	width	$2^{(\text{peak} - \text{width})}$	$2^{\text{peak}} - 2^{(\text{peak} - \text{width})}$	0

#### Signed Fixed-Point

Syntax	bit width	resolution	max	min
<code>SFix(peak: ExpNumber, resolution: ExpNumber)</code>	peak-resolution+1	$2^{\text{resolution}}$	$2^{\text{peak}} - 2^{\text{resolution}}$	- ( $2^{\text{peak}}$ )
<code>SFix(peak: ExpNumber, width: BitCount)</code>	width	$2^{(\text{peak} - \text{width} - 1)}$	$2^{\text{peak}} - 2^{(\text{peak} - \text{width} - 1)}$	- ( $2^{\text{peak}}$ )

## Format

The chosen format follows the usual way of defining fixed-point number format using Q notation. More information can be found on the [Wikipedia page about the Q number format](#).

For example Q8.2 will mean a fixed-point number of 8+2 bits, where 8 bits are used for the natural part and 2 bits for the fractional part. If the fixed-point number is signed, one more bit is used for the sign.

The resolution is defined as being the smallest power of two that can be represented in this number.

---

**备注:** To make representing power-of-two numbers less error prone, there is a numeric type in `spinal.core` called `ExpNumber`, which is used for the fixed-point type constructors. A convenience wrapper exists for this type, in the form of the `exp` function (used in the code samples on this page).

---

## Examples

```
// Unsigned Fixed-Point
val UQ_8_2 = UFix(peak = 8 exp, resolution = -2 exp) // bit width = 8 - (-2) = 10_
↳bits
val UQ_8_2 = UFix(8 exp, -2 exp)

val UQ_8_2 = UFix(peak = 8 exp, width = 10 bits)
val UQ_8_2 = UFix(8 exp, 10 bits)

// Signed Fixed-Point
val Q_8_2 = SFix(peak = 8 exp, resolution = -2 exp) // bit width = 8 - (-2) + 1 =_
↳11 bits
val Q_8_2 = SFix(8 exp, -2 exp)

val Q_8_2 = SFix(peak = 8 exp, width = 11 bits)
val Q_8_2 = SFix(8 exp, 11 bits)
```

## 5.7.3 Assignments

### Valid Assignments

An assignment to a fixed-point value is valid when there is no bit loss. Any bit loss will result in an error.

If the source fixed-point value is too big, the `.truncated` function will allow you to resize the source number to match the destination size.

### Example

```
val i16_m2 = SFix(16 exp, -2 exp)
val i16_0 = SFix(16 exp, 0 exp)
val i8_m2 = SFix(8 exp, -2 exp)
val o16_m2 = SFix(16 exp, -2 exp)
val o16_m0 = SFix(16 exp, 0 exp)
val o14_m2 = SFix(14 exp, -2 exp)

o16_m2 := i16_m2 // OK
o16_m0 := i16_m2 // Not OK, Bit loss
o14_m2 := i16_m2 // Not OK, Bit loss
o16_m0 := i16_m2.truncated // OK, as it is resized
o14_m2 := i16_m2.truncated // OK, as it is resized
```

## From a Scala constant

Scala `BigInt` or `Double` types can be used as constants when assigning to `UFix` or `SFix` signals.

### Example

```
val i4_m2 = SFix(4 exp, -2 exp)
i4_m2 := 1.25    // Will load 5 in i4_m2.raw
i4_m2 := 4       // Will load 16 in i4_m2.raw
```

## 5.7.4 Raw value

The integer representation of the fixed-point number can be read or written by using the `raw` property.

### Example

```
val UQ_8_2 = UFix(8 exp, 10 bits)
UQ_8_2.raw := 4           // Assign the value corresponding to 1.0
UQ_8_2.raw := U(17)       // Assign the value corresponding to 4.25
```

## 5.7.5 Operators

The following operators are available for the `UFix` type:

### Arithmetic

Op-er-a-tor	Description	Returned resolution	Returned amplitude
x + y	Addition	Min(x.resolution, y.resolution)	Max(x.amplitude, y.amplitude)
x - y	Subtraction	Min(x.resolution, y.resolution)	Max(x.amplitude, y.amplitude)
x * y	Multiplication	x.resolution * y.resolution	x.amplitude * y.amplitude
x » y	Arithmetic shift right, y : Int	x.amplitude » y	x.resolution » y
x « y	Arithmetic shift left, y : Int	x.amplitude « y	x.resolution « y
x »  y	Arithmetic shift right, y : Int	x.amplitude » y	x.resolution
x «  y	Arithmetic shift left, y : Int	x.amplitude « y	x.resolution



## Comparison

Operator	Description	Return type
<code>x === y</code>	Equality	Bool
<code>x != y</code>	Inequality	Bool
<code>x &gt; y</code>	Greater than	Bool
<code>x &gt;= y</code>	Greater than or equal	Bool
<code>x &lt; y</code>	Less than	Bool
<code>x &lt;= y</code>	Less than or equal	Bool

## Type cast

Operator	Description	Return
<code>x.asBits</code>	Binary cast to Bits	Bits(w(x) bits)
<code>x.asUInt</code>	Binary cast to UInt	UInt(w(x) bits)
<code>x.asSInt</code>	Binary cast to SInt	SInt(w(x) bits)
<code>x.asBools</code>	Cast into a array of Bool	Vec(Bool,width(x))
<code>x.toUInt</code>	Return the corresponding UInt (with truncation)	UInt
<code>x.toSInt</code>	Return the corresponding SInt (with truncation)	SInt
<code>x.toUFix</code>	Return the corresponding UFix	UFix
<code>x.toSFix</code>	Return the corresponding SFix	SFix

## Misc

Name	Return	Description
<code>x.maxValue</code>	Return the maximum value storable	Double
<code>x.minValue</code>	Return the minimum value storable	Double
<code>x.resolution</code>	<code>x.amplitude * y.amplitude</code>	Double

**警告:** SpinalHDL floating-point support is under development and only partially used/tested, if you have any bugs with it, or you think that some functionality is missing, please create a [Github issue](#). Also, please do not use undocumented features in your code.

## 5.8 Floating

### 5.8.1 Description

The `Floating` type corresponds to IEEE-754 encoded numbers. A second type called `RecFloating` helps in simplifying your design by recoding the floating-point value simplify some edge cases in IEEE-754 floating-point.

It's composed of a sign bit, an exponent field and a mantissa field. The widths of the different fields are defined in the IEEE-754 or de-facto standards.

This type can be used with the following import:

```
import spinal.lib.experimental.math._
```

### IEEE-754 floating format

The numbers are encoded into IEEE-754 [floating-point format](#).

### Recoded floating format

Since IEEE-754 has some quirks about denormalized numbers and special values, Berkeley proposed another way of recoding floating-point values.

The mantissa is modified so that denormalized values can be treated the same as the normalized ones.

The exponent field is one bit larger than one of the IEEE-754 number.

The sign bit is kept unchanged between the two encodings.

Examples can be found [here](#)

### Zero

The zero is encoded with the three leading zeros of the exponent field being set to zero.

### Denormalized values

Denormalized values are encoded in the same way as a normal floating-point number. The mantissa is shifted so that the first one becomes implicit. The exponent is encoded as 107 (decimal) plus the index of the highest bit set to 1.

### Normalized values

The recoded mantissa for normalized values is exactly the same as the original IEEE-754 mantissa. The recoded exponent is encoded as 130 (decimal) plus the original exponent value.

### Infinity

The recoded mantissa value is treated as don't care. The recoded exponent three highest bits is 6 (decimal), the rest of the exponent can be treated as don't care.

### NaN

The recoded mantissa for normalized values is exactly the same as the original IEEE-754 mantissa. The recoded exponent three highest bits is 7 (decimal), the rest of the exponent can be treated as don't care.

## 5.8.2 Declaration

The syntax to declare a floating-point number is as follows:

## IEEE-754 Number

Syntax	Description
Floating(exponentSize: Int, mantissaSize: Int)	IEEE-754 Floating-point value with a custom exponent and mantissa size
Floating16()	IEEE-754 Half precision floating-point number
Floating32()	IEEE-754 Single precision floating-point number
Floating64()	IEEE-754 Double precision floating-point number
Floating128()	IEEE-754 Quad precision floating-point number

## Recoded floating-point number

Syntax	Description
RecFloating(exponentSize: Int, mantissaSize: Int)	Recoded Floating-point value with a custom exponent and mantissa size
RecFloating16()	Recoded Half precision floating-point number
RecFloating32()	Recoded Single precision floating-point number
RecFloating64()	Recoded Double precision floating-point number
RecFloating128()	Recoded Quad precision floating-point number

## 5.8.3 Operators

The following operators are available for the `Floating` and `RecFloating` types:

### Type cast

Operator	Description	Return
<code>x.asBits</code>	Binary cast to Bits	<code>Bits(w(x) bits)</code>
<code>x.asBools</code>	Cast into a array of Bool	<code>Vec(Bool,width(x))</code>
<code>x.toUInt(size: Int)</code>	Return the corresponding UInt (with truncation)	UInt
<code>x.toInt(size: Int)</code>	Return the corresponding SInt (with truncation)	SInt
<code>x.fromUInt</code>	Return the corresponding Floating (with truncation)	UInt
<code>x.fromSInt</code>	Return the corresponding Floating (with truncation)	SInt

## 5.9 AFix

### 5.9.1 Description

Auto-ranging Fixed-Point, `AFix`, is a fixed-point class which tracks the representable range of values while performing fixed-point operations.

**Warning: Much of this code is still under development. API and function calls may change.**

User feedback is appreciated!

## 5.9.2 Declaration

AFix can be created using bit sizes or exponents:

```
AFix.U(12 bits)           // U12.0
AFix.UQ(8 bits, 4 bits)  // U8.4
AFix.U(8 exp, 12 bits)   // U8.4
AFix.U(8 exp, -4 exp)    // U8.4
AFix.U(8 exp, 4 exp)     // U8.-4

AFix.S(12 bits)           // S11 + sign
AFix.SQ(8 bits, 4 bits)  // S8.4 + sign
AFix.S(8 exp, 12 bits)   // S8.3 + sign
AFix.S(8 exp, -4 exp)    // S8.4 + sign
```

These will have representable ranges for all bits.

For example:

AFix.U(12 bits) will have a range of 0 to 4095.

AFix.SQ(8 bits, 4 bits) will have a range of -4096 (-256) to 4095 (255.9375)

AFix.U(8 exp, 4 exp) will have a range of 0 to 256

Custom range AFix values can be created by directly instantiating the class.

```
class AFix(val maxValue: BigInt, val minValue: BigInt, val exp: ExpNumber)

new AFix(4096, 0, 0 exp)    // [0 to 4096, 2^0]
new AFix(256, -256, -2 exp) // [-256 to 256, 2^-2]
new AFix(16, 8, 2 exp)      // [8 to 16, 2^2]
```

The maxValue and minValue stores what backing integer values are representable. These values represent the true fixed-point value after multiplying by  $2^{\text{exp}}$ .

AFix.U(2 exp, -1 exp) can represent: 0, 0.5, 1.0, 1.5, 2, 2.5, 3, 3.5

AFix.S(2 exp, -2 exp) can represent: -2.0, -1.75, -1.5, -1.25, -1, -0.75, -0.5, -0.25, 0, 0.25, 0.5, 0.75, 1, 1.25, 1.5, 1.75

Exponent values greater 0 are allowed and represent values which are larger than 1.

AFix.S(2 exp, 1 exp) can represent: -4, 2, 0, 2

AFix(8, 16, 2 exp) can represent: 32, 36, 40, 44, 48, 52, 56, 60, 64

Note: AFix will use 5 bits to save this type as that can store 16, its maxValue.

## 5.9.3 Mathematical Operations

AFix supports Addition (+), Subtraction (-), and Multiplication (\*) at the hardware level. Division (/) and Modulo (%) operators are provided but are not recommended for hardware elaboration.

Operations are performed as if the AFix value is a regular Int number. Signed and unsigned numbers are interoperable. There are no type differences between signed or unsigned values.

```
// Integer and fractional expansion
val a = AFix.U(4 bits)           // [ 0 ( 0.) to 15 (15. )] 4 bits, 2^0
val b = AFix.UQ(2 bits, 2 bits) // [ 0 ( 0.) to 15 ( 3.75)] 4 bits, 2^-2
val c = a + b                    // [ 0 ( 0.) to 77 (19.25)] 7 bits, 2^-2
val d = new AFix(-4, 8, -2 exp) // [- 4 (- 1.25) to 8 ( 2.00)] 5 bits, 2^-2
val e = c * d                    // [-308 (-19.3125) to 616 (38.50)] 11 bits, 2^-4

// Integer without expansion
```

(续下页)

(接上页)

```

val aa = new AFix(8, 16, -4 exp) // [8 to 16] 5 bits, 2^-4
val bb = new AFix(1, 15, -4 exp) // [1 to 15] 4 bits, 2^-4
val cc = aa + bb                  // [9 to 31] 5 bits, 2^-4

```

AFix supports operations without without range expansion. It does this by selecting the aligned maximum and minimum ranges from each of the inputs.

+ | Add without expansion. - | Subtract without expansion.

## 5.9.4 Inequality Operations

AFix supports standard inequality operations.

```

A === B
A != B
A < B
A <= B
A > B
A >= B

```

Warning: Operations which are out of range at compile time will be optimized out!

## 5.9.5 Bitshifting

AFix supports decimal and bit shifting

<< Shifts the decimal to the left. Adds to the exponent. >> Shifts the decimal to the right. Subtracts from the exponent. <<| Shifts the bits to the left. Adds fractional zeros. >>| Shifts the bits to the right. Removes fractional bits.

## 5.9.6 Saturation and Rounding

AFix implements saturation and all common rounding methods.

Saturation works by saturating the backing value range of an AFix value. There are multiple helper functions which consider the exponent.

```

val a = new AFix(63, 0, -2 exp) // [0 to 63, 2^-2]
a.sat(63, 0)                    // [0 to 63, 2^-2]
a.sat(63, 0, -3 exp)           // [0 to 31, 2^-2]
a.sat(new AFix(31, 0, -1 exp)) // [0 to 31, 2^-2]

```

AFix rounding modes:

```

// The following require exp < 0
.floor() or .truncate()
.ceil()
.floorToZero()
.ceilToInf()
// The following require exp < -1
.roundHalfUp()
.roundHalfDown()
.roundHalfToZero()
.roundHalfToInf()
.roundHalfToEven()
.roundHalfToOdd()

```

An mathematical example of these rounding modes is better explained here: [Rounding - Wikipedia](#)

All of these modes will result in an `AFix` value with 0 exponent. If rounding to a different exponent is required consider shifting or use an assignment with the `truncated` tag.

### 5.9.7 Assignment

`AFix` will automatically check and expand range and precision during assignment. By default, it is an error to assign an `AFix` value to another `AFix` value with smaller range or precision.

The `.truncated` function is used to control how assignments to smaller types.

```
def truncated(saturation: Boolean = false,
              overflow : Boolean = true,
              rounding  : RoundType = RoundType.FLOOR)

def saturated(): AFix = this.truncated(saturation = true, overflow = false)
```

`RoundType`:

```
RoundType.FLOOR
RoundType.CEIL
RoundType.FLOORTOZERO
RoundType.CEILTOINF
RoundType.ROUNDUP
RoundType.ROUNDDOWN
RoundType.ROUNDTOZERO
RoundType.ROUNDTOINF
RoundType.ROUNDTOEVEN
RoundType.ROUNDTOODD
```

The `saturation` flag will add logic to saturate to the assigned datatype range.

The `overflow` flag will allow assignment directly after rounding without range checking.

Rounding is always required when assigning a value with more precision to one with lower precision.

## 5.10 Introduction

The language provides 5 base types, and 2 composite types that can be used.

- Base types: *Bool* , *Bits* , *UInt* for unsigned integers, *SInt* for signed integers and *Enum*.
- Composite types: *Bundle* and *Vec*.

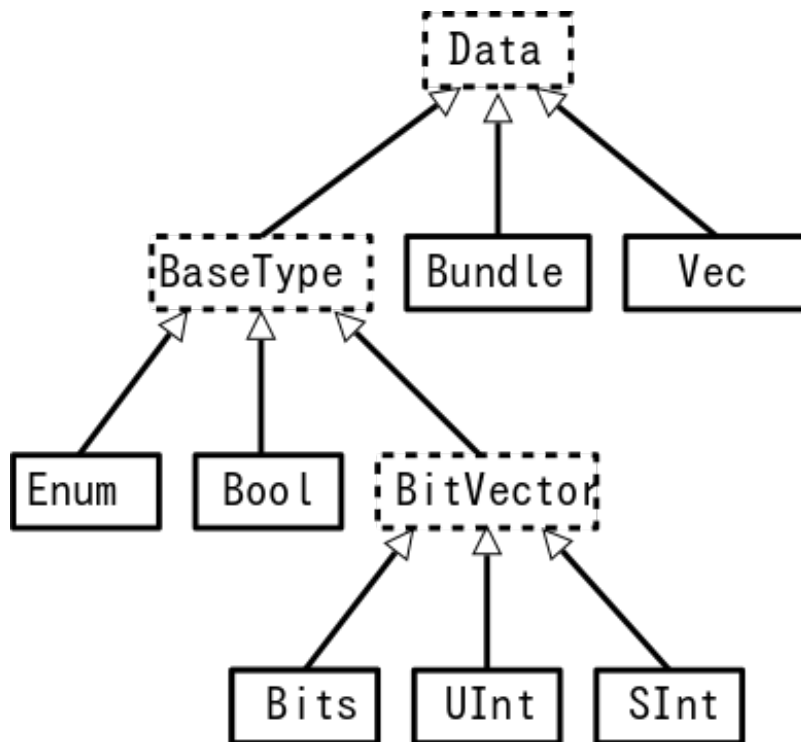

In addition to the base types, Spinal has support under development for:

- *Fixed-point* numbers (partial support)
- *Auto-range Fixed-point* numbers (add,sub,mul support)
- *Floating-point* numbers (experimental support)

Finally, a special type is available for checking equality between a BitVector and a bits constant that contains holes (don't care values). An example is shown below:

```

val myBits  = Bits(8 bits)
val itMatch = myBits === M"00--10--" // - don't care value
  
```





## 6.1 Component and hierarchy

### 6.1.1 Introduction

Like in VHDL and Verilog, you can define components that can be used to build a design hierarchy. However, in SpinalHDL, you don't need to bind their ports at instantiation:

```
class AdderCell() extends Component {
  // Declaring external ports in a Bundle called `io` is recommended
  val io = new Bundle {
    val a, b, cin = in Bool()
    val sum, cout = out Bool()
  }
  // Do some logic
  io.sum := io.a ^ io.b ^ io.cin
  io.cout := (io.a & io.b) | (io.a & io.cin) | (io.b & io.cin)
}

class Adder(width: Int) extends Component {
  ...
  // Create 2 AdderCell instances
  val cell0 = new AdderCell()
  val cell1 = new AdderCell()
  cell1.io.cin := cell0.io.cout // Connect cout of cell0 to cin of cell1

  // Another example which creates an array of ArrayCell instances
  val cellArray = Array.fill(width)(new AdderCell())
  cellArray(1).io.cin := cellArray(0).io.cout // Connect cout of cell(0) to cin
  of cell(1)
  ...
}
```

#### 小技巧:

```
val io = new Bundle { ... }
```

Declaring external ports in a Bundle called `io` is recommended. If you name your bundle `io`, SpinalHDL will check that all of its elements are defined as inputs or outputs.

**小技巧:**

If it is better to your taste, you can use the `Module` syntax instead of `Component` (they are the same thing)

## 6.1.2 Input / output definition

The syntax to define inputs and outputs is as follows:

Syntax	Description	Return
<code>in Bool()/out Bool()</code>	Create an input Bool/output Bool	Bool
<code>in/out Bits/UInt/SInt[(x bits)]</code>	Create an input/output of the corresponding type	Bits/UInt/SInt
<code>in/out(T)</code>	For all other data types, you may have to add some brackets around it. Sorry, this is a Scala limitation.	T
<code>master/slave(T)</code>	This syntax is provided by the <code>spinal.lib</code> library (If you annotate your object with the <code>slave</code> syntax, then import <code>spinal.lib.slave</code> instead). T should extend <code>IMasterSlave</code> –Some documentation is available <a href="#">here</a> . You may not actually need the brackets, so <code>master T</code> is fine as well.	T

There are some rules to follow with component interconnection:

- Components can only **read** output and input signals of child components.
- Components can read their own output port values (unlike in VHDL).

**小技巧:** If for some reason you need to read signals from far away in the hierarchy (such as for debugging or temporal patches), you can do it by using the value returned by `some.where.else.theSignal.pull()`

## 6.1.3 Pruned signals

SpinalHDL will generate all the named signals and their dependencies, while all the useless anonymous / zero width ones are removed from the RTL generation.

You can collect the list of all the removed and useless signals via the `printPruned` and the `printPrunedIo` functions on the generated `SpinalReport` object:

```
class TopLevel extends Component {
  val io = new Bundle {
    val a,b = in UInt(8 bits)
    val result = out UInt(8 bits)
  }

  io.result := io.a + io.b

  val unusedSignal = UInt(8 bits)
  val unusedSignal2 = UInt(8 bits)

  unusedSignal2 := unusedSignal
}

object Main {
  def main(args: Array[String]) {
```

(续下页)

(接上页)

```

    SpinalVhdl(new TopLevel).printPruned()
    //This will report :
    // [Warning] Unused wire detected : toplevel/unusedSignal : UInt[8 bits]
    // [Warning] Unused wire detected : toplevel/unusedSignal2 : UInt[8 bits]
  }
}

```

## 6.1.4 Parametrized Hardware ( “Generic” in VHDL, “Parameter” in Verilog)

If you want to parameterize your component, you can give parameters to the constructor of the component as follows:

```

class MyAdder(width: BitCount) extends Component {
  val io = new Bundle {
    val a, b = in UInt(width)
    val result = out UInt(width)
  }
  io.result := io.a + io.b
}

object Main {
  def main(args: Array[String]) {
    SpinalVhdl(new MyAdder(32 bits))
  }
}

```

If you have several parameters, it is a good practice to give a specific configuration class as follows:

```

case class MySocConfig(axiFrequency : HertzNumber,
                      onChipRamSize : BigInt,
                      cpu           : RiscCoreConfig,
                      iCache        : InstructionCacheConfig)

class MySoc(config: MySocConfig) extends Component {
  ...
}

```

You can add functions inside the config, along with requirements on the config attributes:

```

case class MyBusConfig(addressWidth: Int, dataWidth: Int) {
  def bytePerWord = dataWidth / 8
  def addressType = UInt(addressWidth bits)
  def dataType = Bits(dataWidth bits)

  require(dataWidth == 32 || dataWidth == 64, "Data width must be 32 or 64")
}

```

## 6.1.5 Synthesized component names

Within a module, each component has a name, called a “partial name”. The “full” name is built by joining every component’s parent name with “\_”, for example: `io_clockDomain_reset`. You can use `setName` to replace this convention with a custom name. This is especially useful when interfacing with external components. The other methods are called `getName`, `setPartialName`, and `getPartialName` respectively.

When synthesized, each module gets the name of the Scala class defining it. You can override this as well with `setDefinitionName`.

## 6.2 Area

### 6.2.1 Introduction

Sometimes, creating a `Component` to define some logic is overkill because you:

- Need to define all construction parameters and IO (verbosity, duplication)
- Split your code (more than needed)

For this kind of case you can use an `Area` to define a group of signals/logic:

```
class UartCtrl extends Component {
  ...
  val timer = new Area {
    val counter = Reg(UInt(8 bits))
    val tick = counter === 0
    counter := counter - 1
    when(tick) {
      counter := 100
    }
  }

  val tickCounter = new Area {
    val value = Reg(UInt(3 bits))
    val reset = False
    when(timer.tick) {           // Refer to the tick from timer area
      value := value + 1
    }
    when(reset) {
      value := 0
    }
  }

  val stateMachine = new Area {
    ...
  }
}
```

---

#### 小技巧:

In VHDL and Verilog, sometimes prefixes are used to separate variables into logical sections. It is suggested that you use `Area` instead of this in SpinalHDL.

---

---

**备注:** `ClockingArea` is a special kind of `Area` that allows you to define chunks of hardware which use a given `ClockDomain`

---

## 6.3 Function

### 6.3.1 Introduction

The ways you can use Scala functions to generate hardware are radically different than VHDL/Verilog for many reasons:

- You can instantiate registers, combinational logic, and components inside them.
- You don't have to play with `process/@always` blocks that limit the scope of assignment of signals.
- Everything is passed by reference, which allows easy manipulation.  
For example, you can give a bus to a function as an argument, then the function can internally read/write to it. You can also return a Component, a Bus, or anything else from Scala and the Scala world.

### 6.3.2 RGB to gray

For example, if you want to convert a Red/Green/Blue color into greyscale by using coefficients, you can use functions to apply them:

```
// Input RGB color
val r, g, b = UInt(8 bits)

// Define a function to multiply a UInt by a Scala Float value.
def coef(value: UInt, by: Float): UInt = (value * U((255 * by).toInt, 8 bits) >> 8)

// Calculate the gray level
val gray = coef(r, 0.3f) + coef(g, 0.4f) + coef(b, 0.3f)
```

### 6.3.3 Valid Ready Payload bus

For instance, if you define a simple bus with `valid`, `ready`, and `payload` signals, you can then define some useful functions inside of it.

```
case class MyBus(payloadWidth: Int) extends Bundle with IMasterSlave {
  val valid = Bool()
  val ready = Bool()
  val payload = Bits(payloadWidth bits)

  // Define the direction of the data in a master mode
  override def asMaster(): Unit = {
    out(valid, payload)
    in(ready)
  }

  // Connect that to this
  def <<(that: MyBus): Unit = {
    this.valid := that.valid
    that.ready := this.ready
    this.payload := that.payload
  }

  // Connect this to the FIFO input, return the fifo output
  def queue(size: Int): MyBus = {
    val fifo = new MyBusFifo(payloadWidth, size)
    fifo.io.push << this
    return fifo.io.pop
  }
}
```

(续下页)

```
}  
  
class MyBusFifo(payloadWidth: Int, depth: Int) extends Component {  
  
  val io = new Bundle {  
    val push = slave(MyBus(payloadWidth))  
    val pop   = master(MyBus(payloadWidth))  
  }  
  
  val mem = Mem(Bits(payloadWidth bits), depth)  
  
  // ...  
}
```

## 6.4 Clock domains

### 6.4.1 Introduction

In SpinalHDL, clock and reset signals can be combined to create a **clock domain**. Clock domains can be applied to some areas of the design and then all synchronous elements instantiated into those areas will then **implicitly** use this clock domain.

Clock domain application works like a stack, which means that if you are in a given clock domain you can still apply another clock domain locally.

Please note that a register captures its clock domain when the register is created, not when it is assigned. So please make sure to create them inside the desired ClockingArea.

### 6.4.2 Instantiation

The syntax to define a clock domain is as follows (using EBNF syntax):

```
ClockDomain(  
  clock: Bool  
  [,reset: Bool]  
  [,softReset: Bool]  
  [,clockEnable: Bool]  
  [,frequency: IClockDomainFrequency]  
  [,config: ClockDomainConfig]  
)
```

This definition takes five parameters:

Argument	Description	Default
clock	Clock signal that defines the domain	
reset	Reset signal. If a register exists which needs a reset and the clock domain doesn't provide one, an error message will be displayed	null
softReset	Reset which infers an additional synchronous reset	null
clockEnable	The goal of this signal is to disable the clock on the whole clock domain without having to manually implement that on each synchronous element	null
frequency	Allows you to specify the frequency of the given clock domain and later read it in your design	Unknown-Frequency
config	Specify the polarity of signals and the nature of the reset	Current config

An applied example to define a specific clock domain within the design is as follows:

```
val coreClock = Bool()
val coreReset = Bool()

// Define a new clock domain
val coreClockDomain = ClockDomain(coreClock, coreReset)

// Use this domain in an area of the design
val coreArea = new ClockingArea(coreClockDomain) {
  val coreClockedRegister = Reg(UInt(4 bits))
}
```

When an *Area* is not needed, it is also possible to apply the clock domain directly:

```
class Counters extends Component {
  val io = new Bundle {
    val enable = in Bool()
    val freeCount, gatedCount = out UInt(4 bits)
  }

  val freeCounter = CounterFreeRun(16)
  io.freeCount := freeCounter.value

  val gatedClk = ClockDomain.current.readClockWire && io.enable
  val gated = ClockDomain(gatedClk, ClockDomain.current.readResetWire)

  // Here the "gated" clock domain is applied on "gatedCounter"
  val gatedCounter = gated(CounterFreeRun(16))
  io.gatedCount := gatedCounter.value
}
```

## Configuration

In addition to *constructor parameters*, the following elements of each clock domain are configurable via a `ClockDomainConfig` class:

Property	Valid values
clockEdge	RISING, FALLING
resetKind	ASYNC, SYNC, and BOOT which is supported by some FPGAs (where FF values are loaded by the bitstream)
resetActiveLevel	HIGH, LOW
softResetActiveLevel	HIGH, LOW
clockEnableActiveLevel	HIGH, LOW

```
class CustomClockExample extends Component {
  val io = new Bundle {
    val clk      = in Bool()
    val resetn   = in Bool()
    val result   = out UInt(4 bits)
  }

  // Configure the clock domain
  val myClockDomain = ClockDomain(
    clock  = io.clk,
    reset  = io.resetn,
    config = ClockDomainConfig(
      clockEdge      = RISING,
      resetKind      = ASYNC,
      resetActiveLevel = LOW
    )
  )

  // Define an Area which use myClockDomain
  val myArea = new ClockingArea(myClockDomain) {
    val myReg = Reg(UInt(4 bits)) init(7)

    myReg := myReg + 1

    io.result := myReg
  }
}
```

By default, a `ClockDomain` is applied to the whole design. The configuration of this default domain is:

- Clock : rising edge
- Reset : asynchronous, active high
- No clock enable

This corresponds to the following `ClockDomainConfig`:

```
val defaultCC = ClockDomainConfig(
  clockEdge      = RISING,
  resetKind      = ASYNC,
  resetActiveLevel = HIGH
)
```



## Internal clock

An alternative syntax to create a clock domain is the following:

```
ClockDomain.internal(
  name: String,
  [config: ClockDomainConfig,]
  [withReset: Boolean,]
  [withSoftReset: Boolean,]
  [withClockEnable: Boolean,]
  [frequency: IClockDomainFrequency]
)
```

This definition takes six parameters:

Argument	Description	Default
name	Name of <i>clk</i> and <i>reset</i> signal	
config	Specify polarity of signals and the nature of the reset	Current config
withReset	Add a reset signal	true
withSoftReset	Add a soft reset signal	false
withClockEnable	Add a clock enable	false
frequency	Frequency of the clock domain	Unknown-Frequency

The advantage of this approach is to create clock and reset signals with a known/specified name instead of an inherited one.

Once created, you have to assign the `ClockDomain`'s signals, as shown in the example below:

```
class InternalClockWithPllExample extends Component {
  val io = new Bundle {
    val clk100M = in Bool()
    val aReset  = in Bool()
    val result  = out UInt(4 bits)
  }
  // myClockDomain.clock will be named myClockName_clk
  // myClockDomain.reset will be named myClockName_reset
  val myClockDomain = ClockDomain.internal("myClockName")

  // Instantiate a PLL (probably a BlackBox)
  val pll = new Pll()
  pll.io.clkIn := io.clk100M

  // Assign myClockDomain signals with something
  myClockDomain.clock := pll.io.clockOut
  myClockDomain.reset := io.aReset || !pll.io.

  // Do whatever you want with myClockDomain
  val myArea = new ClockingArea(myClockDomain) {
    val myReg = Reg(UInt(4 bits)) init(7)
    myReg := myReg + 1

    io.result := myReg
  }
}
```

## External clock

You can define a clock domain which is driven by the outside anywhere in your source. It will then automatically add clock and reset wires from the top level inputs to all synchronous elements.

```
ClockDomain.external(  
  name: String,  
  [config: ClockDomainConfig,]  
  [withReset: Boolean,]  
  [withSoftReset: Boolean,]  
  [withClockEnable: Boolean,]  
  [frequency: IClockDomainFrequency]  
)
```

The arguments to the `ClockDomain.external` function are exactly the same as in the `ClockDomain.internal` function. Below is an example of a design using `ClockDomain.external`:

```
class ExternalClockExample extends Component {  
  val io = new Bundle {  
    val result = out UInt (4 bits)  
  }  
  
  // On the top level you have two signals :  
  //   myClockName_clk and myClockName_reset  
  val myClockDomain = ClockDomain.external("myClockName")  
  
  val myArea = new ClockingArea(myClockDomain) {  
    val myReg = Reg(UInt(4 bits)) init(7)  
    myReg := myReg + 1  
  
    io.result := myReg  
  }  
}
```

## Signal priorities in HDL generation

In the current version, reset and clock enable signals have different priorities. Their order is : `asyncReset`, `clockEnable`, `syncReset` and `softReset`.

Please be careful that `clockEnable` has a higher priority than `syncReset`. If you do a sync reset when the `clockEnable` is disabled (especially at the beginning of a simulation), the gated registers will not be reseted.

Here is an example:

```
val clockedArea = new ClockEnableArea(clockEnable) {  
  val reg = RegNext(io.input) init False  
}
```

It will generate VerilogHDL codes like:

```
always @(posedge clk) begin  
  if(clockedArea_newClockEnable) begin  
    if(!resetn) begin  
      clockedArea_reg <= 1'b0;  
    end else begin  
      clockedArea_reg <= io_input;  
    end  
  end  
end
```

If that behaviour is problematic, one workaround is to use a when statement as a clock enable instead of using the `ClockDomain.enable` feature. This is open for future improvements.

## Context

You can retrieve in which clock domain you are by calling `ClockDomain.current` anywhere.

The returned `ClockDomain` instance has the following functions that can be called:

name	Description	Return
frequency.getValue	Return the frequency of the clock domain	Double
hasReset	Return if the clock domain has a reset signal	Boolean
hasSoftReset	Return if the clock domain has a soft reset signal	Boolean
hasClockEnable	Return if the clock domain has a clock enable signal	Boolean
readClockWire	Return a signal derived from the clock signal	Bool
readResetWire	Return a signal derived from the soft reset signal	Bool
readSoftResetWire	Return a signal derived from the reset signal	Bool
readClockEnableWire	Return a signal derived from the clock enable signal	Bool
isResetActive	Return True when the reset is active	Bool
isSoftResetActive	Return True when the soft reset is active	Bool
isClockEnableActive	Return True when the clock enable is active	Bool

An example is included below where a UART controller uses the frequency specification to set its clock divider:

```
val coreClockDomain = ClockDomain(coreClock, coreReset, ↵
    ↵frequency=FixedFrequency(100e6))

val coreArea = new ClockingArea(coreClockDomain) {
    val ctrl = new UartCtrl()
    ctrl.io.config.clockDivider := (coreClk.frequency.getValue / 57.6e3 / 8).toInt
}
```

## 6.4.3 Clock domain crossing

SpinalHDL checks at compile time that there are no unwanted/unspecified cross clock domain signal reads. If you want to read a signal that is emitted by another `ClockDomain` area, you should add the `crossClockDomain` tag to the destination signal as depicted in the following example:

```
//
//      _____ | (crossClockDomain) | _____ | _____ |
// dataIn -->| |----->| |----->| |----->| |-----> dataOut
//      | FF |           | FF |           | FF |
// clkA  -->| |           | clkB -->| |   clkB -->| |
// rstA  -->|_____|       | rstB -->|_____|   rstB -->|_____|

// Implementation where clock and reset pins are given by components' IO
class CrossingExample extends Component {
    val io = new Bundle {
        val clkA = in Bool()
        val rstA = in Bool()
    }
}
```

(续下页)

(接上页)

```

    val clkB = in Bool()
    val rstB = in Bool()

    val dataIn = in Bool()
    val dataOut = out Bool()
  }

  // sample dataIn with clkA
  val area_clkA = new ClockingArea(ClockDomain(io.clkA,io.rstA)) {
    val reg = RegNext(io.dataIn) init(False)
  }

  // 2 register stages to avoid metastability issues
  val area_clkB = new ClockingArea(ClockDomain(io.clkB,io.rstB)) {
    val buf0 = RegNext(area_clkA.reg) init(False) addTag(crossClockDomain)
    val buf1 = RegNext(buf0) init(False)
  }

  io.dataOut := area_clkB.buf1
}

// Alternative implementation where clock domains are given as parameters
class CrossingExample(clkA : ClockDomain,clkB : ClockDomain) extends Component {
  val io = new Bundle {
    val dataIn = in Bool()
    val dataOut = out Bool()
  }

  // sample dataIn with clkA
  val area_clkA = new ClockingArea(clkA) {
    val reg = RegNext(io.dataIn) init(False)
  }

  // 2 register stages to avoid metastability issues
  val area_clkB = new ClockingArea(clkB) {
    val buf0 = RegNext(area_clkA.reg) init(False) addTag(crossClockDomain)
    val buf1 = RegNext(buf0) init(False)
  }

  io.dataOut := area_clkB.buf1
}

```

In general, you can use 2 or more flip-flop driven by the destination clock domain to prevent metastability. The `BufferCC(input: T, init: T = null, bufferDepth: Int = 2)` function provided in `spinal.lib._` will instantiate the necessary flip-flops (the number of flip-flops will depends on the `bufferDepth` parameter) to mitigate the phenomena.

```

class CrossingExample(clkA : ClockDomain,clkB : ClockDomain) extends Component {
  val io = new Bundle {
    val dataIn = in Bool()
    val dataOut = out Bool()
  }

  // sample dataIn with clkA
  val area_clkA = new ClockingArea(clkA) {
    val reg = RegNext(io.dataIn) init(False)
  }

  // BufferCC to avoid metastability issues

```

(续下页)

(接上页)

```

val area_clkB = new ClockingArea(clkB) {
  val buf1 = BufferCC(area_clkA.reg, False)
}

io.dataOut := area_clkB.buf1
}

```

**警告:** The BufferCC function is only for signals of type Bit, or Bits operating as Gray-coded counters (only 1 bit-flip per clock cycle), and can not used for multi-bit cross-domain processes. For multi-bit cases, it is recommended to use StreamFifoCC for high bandwidth requirements, or use StreamCCByToggle to reduce resource usage in cases where bandwidth is not critical.

## 6.4.4 Special clocking Areas

### Slow Area

A SlowArea is used to create a new clock domain area which is slower than the current one:

```

class TopLevel extends Component {

  // Use the current clock domain : 100MHz
  val areaStd = new Area {
    val counter = out(CounterFreeRun(16).value)
  }

  // Slow the current clockDomain by 4 : 25 MHz
  val areaDiv4 = new SlowArea(4) {
    val counter = out(CounterFreeRun(16).value)
  }

  // Slow the current clockDomain to 50MHz
  val area50Mhz = new SlowArea(50 MHz) {
    val counter = out(CounterFreeRun(16).value)
  }
}

def main(args: Array[String]) {
  new SpinalConfig(
    defaultClockDomainFrequency = FixedFrequency(100 MHz)
  ).generateVhdl(new TopLevel)
}

```

### BootReset

*clockDomain.withBootReset()* could specify register's resetkind as boot. *clockDomain.withSyncReset()* could specify register's resetkind as Sync-reset.

```

class Top extends Component {
  val io = new Bundle {
    val data = in Bits(8 bit)
    val a, b, c, d = out Bits(8 bit)
  }
  io.a := RegNext(io.data) init 0
  io.b := clockDomain.withBootReset() on RegNext(io.data) init 0
  io.c := clockDomain.withSyncReset() on RegNext(io.data) init 0
}

```

(续下页)

```
io.d := clockDomain.withAsyncReset() on RegNext(io.data) init 0
}
SpinalVerilog(new Top)
```

## ResetArea

A `ResetArea` is used to create a new clock domain area where a special reset signal is combined with the current clock domain reset:

```
class TopLevel extends Component {

    val specialReset = Bool()

    // The reset of this area is done with the specialReset signal
    val areaRst_1 = new ResetArea(specialReset, false) {
        val counter = out(CounterFreeRun(16).value)
    }

    // The reset of this area is a combination between the current reset and the_
    ↪specialReset
    val areaRst_2 = new ResetArea(specialReset, true) {
        val counter = out(CounterFreeRun(16).value)
    }
}
```

## ClockEnableArea

A `ClockEnableArea` is used to add an additional clock enable in the current clock domain:

```
class TopLevel extends Component {

    val clockEnable = Bool()

    // Add a clock enable for this area
    val area_1 = new ClockEnableArea(clockEnable) {
        val counter = out(CounterFreeRun(16).value)
    }
}
```

## 6.5 Instantiate VHDL and Verilog IP

### 6.5.1 Description

A blackbox allows the user to integrate an existing VHDL/Verilog component into the design by just specifying its interfaces. It's up to the simulator or synthesizer to do the elaboration correctly.

## 6.5.2 Defining an blackbox

An example of how to define a blackbox is shown below:

```
// Define a Ram as a BlackBox
class Ram_1w_1r(wordWidth: Int, wordCount: Int) extends BlackBox {
  // Add VHDL Generics / Verilog parameters to the blackbox
  // You can use String, Int, Double, Boolean, and all SpinalHDL base
  // types as generic values
  addGeneric("wordCount", wordCount)
  addGeneric("wordWidth", wordWidth)

  // Define IO of the VHDL entity / Verilog module
  val io = new Bundle {
    val clk = in Bool()
    val wr = new Bundle {
      val en = in Bool()
      val addr = in UInt (log2Up(wordCount) bits)
      val data = in Bits (wordWidth bits)
    }
    val rd = new Bundle {
      val en = in Bool()
      val addr = in UInt (log2Up(wordCount) bits)
      val data = out Bits (wordWidth bits)
    }
  }

  // Map the current clock domain to the io.clk pin
  mapClockDomain(clock=io.clk)
}
```

In VHDL, signals of type `Bool` will be translated into `std_logic` and `Bits` into `std_logic_vector`. If you want to get `std_ulogic`, you have to use a `BlackBoxULogic` instead of `BlackBox`.

In Verilog, `BlackBoxULogic` has no effect.

```
class Ram_1w_1r(wordWidth: Int, wordCount: Int) extends BlackBoxULogic {
  ...
}
```

## 6.5.3 Generics

There are two different ways to declare generics:

```
class Ram(wordWidth: Int, wordCount: Int) extends BlackBox {
  addGeneric("wordCount", wordCount)
  addGeneric("wordWidth", wordWidth)

  // OR

  val generic = new Generic {
    val wordCount = Ram.this.wordCount
    val wordWidth = Ram.this.wordWidth
  }
}
```

## 6.5.4 Instantiating a blackbox

Instantiating a BlackBox is just like instantiating a Component:

```
// Create the top level and instantiate the Ram
class TopLevel extends Component {
  val io = new Bundle {
    val wr = new Bundle {
      val en = in Bool()
      val addr = in UInt (log2Up(16) bits)
      val data = in Bits (8 bits)
    }
    val rd = new Bundle {
      val en = in Bool()
      val addr = in UInt (log2Up(16) bits)
      val data = out Bits (8 bits)
    }
  }

  // Instantiate the blackbox
  val ram = new Ram_1w_1r(8,16)

  // Connect all the signals
  io.wr.en <-> ram.io.wr.en
  io.wr.addr <-> ram.io.wr.addr
  io.wr.data <-> ram.io.wr.data
  io.rd.en <-> ram.io.rd.en
  io.rd.addr <-> ram.io.rd.addr
  io.rd.data <-> ram.io.rd.data
}

object Main {
  def main(args: Array[String]): Unit = {
    SpinalVhdl(new TopLevel)
  }
}
```

## 6.5.5 Clock and reset mapping

In your blackbox definition you have to explicitly define clock and reset wires. To map signals of a ClockDomain to corresponding inputs of the blackbox you can use the mapClockDomain or mapCurrentClockDomain function. mapClockDomain has the following parameters:

name	type	default	description
clockDomain	ClockDomain	ClockDomain.current	Specify the clockDomain which provides the signals
clock	Bool	Nothing	Blackbox input which should be connected to the clockDomain clock
reset	Bool	Nothing	Blackbox input which should be connected to the clockDomain reset
enable	Bool	Nothing	Blackbox input which should be connected to the clockDomain enable

mapCurrentClockDomain has almost the same parameters as mapClockDomain but without the clockDomain.

For example:

```
class MyRam(clkDomain: ClockDomain) extends BlackBox {

  val io = new Bundle {
    val clkA = in Bool()
```

(续下页)



(接上页)

```

...
val clkB = in Bool()
...
}

// Clock A is map on a specific clock Domain
mapClockDomain(clkDomain, io.clkA)
// Clock B is map on the current clock domain
mapCurrentClockDomain(io.clkB)
}

```

## 6.5.6 io prefix

In order to avoid the prefix “io\_” on each of the IOs of the blackbox, you can use the function `noIoPrefix()` as shown below :

```

// Define the Ram as a BlackBox
class Ram_1w_1r(wordWidth: Int, wordCount: Int) extends BlackBox {

  val generic = new Generic {
    val wordCount = Ram_1w_1r.this.wordCount
    val wordWidth = Ram_1w_1r.this.wordWidth
  }

  val io = new Bundle {
    val clk = in Bool()

    val wr = new Bundle {
      val en = in Bool()
      val addr = in UInt (log2Up(_wordCount) bits)
      val data = in Bits (_wordWidth bits)
    }
    val rd = new Bundle {
      val en = in Bool()
      val addr = in UInt (log2Up(_wordCount) bits)
      val data = out Bits (_wordWidth bits)
    }
  }

  noIoPrefix()

  mapCurrentClockDomain(clock=io.clk)
}

```

## 6.5.7 Rename all io of a blackbox

IOs of a BlackBox or Component can be renamed at compile-time using the `addPrePopTask` function. This function takes a no-argument function to be applied during compilation, and is useful for adding renaming passes, as shown in the following example:

```

class MyRam() extends Blackbox {

  val io = new Bundle {
    val clk = in Bool()
    val portA = new Bundle{
      val cs = in Bool()
      val rwn = in Bool()
    }
  }
}

```

(续下页)

(接上页)

```

    val dIn  = in Bits(32 bits)
    val dOut = out Bits(32 bits)
  }
  val portB = new Bundle{
    val cs  = in Bool()
    val rwn = in Bool()
    val dIn  = in Bits(32 bits)
    val dOut = out Bits(32 bits)
  }
}

// Map the clk
mapCurrentClockDomain(io.clk)

// Remove io_ prefix
noIoPrefix()

// Function used to rename all signals of the blackbox
private def renameIO(): Unit = {
  io.flatten.foreach(bt => {
    if(bt.getName().contains("portA")) bt.setName(bt.getName().replace("portA_",
↪"")) + "_A")
    if(bt.getName().contains("portB")) bt.setName(bt.getName().replace("portB_",
↪"")) + "_B")
  })
}

// Execute the function renameIO after the creation of the component
addPrePopTask(() => renameIO())
}

// This code generate these names:
//   clk
//   cs_A, rwn_A, dIn_A, dOut_A
//   cs_B, rwn_B, dIn_B, dOut_B

```

## 6.5.8 Add RTL source

With the function `addRTLPath()` you can associate your RTL sources with the blackbox. After the generation of your SpinalHDL code you can call the function `mergeRTLSource` to merge all of the sources together.

```

class MyBlackBox() extends Blackbox {

  val io = new Bundle {
    val clk  = in Bool()
    val start = in Bool()
    val dIn  = in Bits(32 bits)
    val dOut = out Bits(32 bits)
    val ready = out Bool()
  }

  // Map the clk
  mapCurrentClockDomain(io.clk)

  // Remove io_ prefix
  noIoPrefix()

  // Add all rtl dependencies
  addRTLPath("./rtl/RegisterBank.v")
}

```

// Add a verilog file

(续下页)

(接上页)

```

addRTLPath(s"./rtl/myDesign.vhd")           // Add a vhd file
addRTLPath(s"${sys.env("MY_PROJECT")}/myTopLevel.vhd") // Use an
↳environment variable MY_PROJECT (System.getenv("MY_PROJECT"))
}

...

val report = SpinalVhdl(new MyBlackBox)
report.mergeRTLSource("mergeRTL") // Merge all rtl sources into mergeRTL.vhd and
↳mergeRTL.v files

```

## 6.5.9 VHDL - No numeric type

If you want to use only `std_logic_vector` in your blackbox component, you can add the tag `noNumericType` to the blackbox.

```

class MyBlackBox() extends BlackBox{
  val io = new Bundle {
    val clk      = in  Bool()
    val increment = in  Bool()
    val initValue = in  UInt(8 bits)
    val counter   = out UInt(8 bits)
  }

  mapCurrentClockDomain(io.clk)

  noIoPrefix()

  addTag(noNumericType) // Only std_logic_vector
}

```

The code above will generate the following VHDL:

```

component MyBlackBox is
  port (
    clk      : in  std_logic;
    increment : in  std_logic;
    initValue : in  std_logic_vector(7 downto 0);
    counter   : out std_logic_vector(7 downto 0)
  );
end component;

```

## 6.6 Preserving names

### 6.6.1 Introduction

This page will describe how SpinalHDL propagate names from the scala code to the generated hardware. Knowing them should enable you to preserve those names as much as possible to generate understandable netlists.

## 6.6.2 Nameable base class

All the things which can be named in SpinalHDL extends the Nameable base class which.

So in practice, the following classes extends Nameable :

- Component
- Area
- Data (UInt, SInt, Bundle, ...)

There is a few example of that Nameable API

```
class MyComponent extends Component{
  val a, b, c, d = Bool()
  b.setName("rawrr") // Force name
  c.setName("rawrr", weak = true) // Propose a name, will not be applied if a_
  ↳stronger name is already applied
  d.setCompositeName(b, postfix = "wuff") // Force toto to be named as b.getName()_
  ↳+ _wuff"
}
```

Will generation :

```
module MyComponent (
);
  wire          a;
  wire          rawrr;
  wire          c;
  wire          rawrr_wuff;
endmodule
```

In general, you don' t really need to access that API, unless you want to do tricky stuff for debug reasons or for elaboration purposes.

## 6.6.3 Name extraction from Scala

First, since version 1.4.0, SpinalHDL use a scala compiler plugin which can provide a call back each time a new val is defined during the construction of an class.

There is a example showing more or less how SpinalHDL itself is implemented :

```
//spinal.idslplugin.ValCallback is the Scala compiler plugin feature which will_
  ↳provide the callbacks
class Component extends spinal.idslplugin.ValCallback{
  override def valCallback[T](ref: T, name: String) : T = {
    println(s"Got $ref named $name") // Here we just print what we got as a demo.
    ref
  }
}

class UInt
class Bits
class MyComponent extends Component{
  val two = 2
  val wuff = "miaou"
  val toto = new UInt
  val rawrr = new Bits
}

object Debug3 extends App{
  new MyComponent ()
```

(续下页)

(接上页)

```
// ^ This will print :
// Got 2 named two
// Got miaou named wuff
// Got spinal.testster.code.sandbox.UInt@691a7f8f named toto
// Got spinal.testster.code.sandbox.Bits@161b062a named rawrr
}
```

Using that ValCallback “introspection” feature, SpinalHDL’s Component classes are able to be aware of their content and its name.

But this also mean that if you want something to get a name, and you only rely on this automatic naming feature, the reference to your Data (UInt, SInt, ...) instances should be stored somewhere in a Component val.

For instance :

```
class MyComponent extends Component {
  val a,b = in UInt(8 bits) // Will be properly named
  val toto = out UInt(8 bits) // same

  def doStuff(): Unit = {
    val tmp = UInt(8 bits) // This will not be named, as it isn't stored anywhere
    ↪ in a component val (but there is a solution explained later)
    tmp := 0x20
    toto := tmp
  }
  doStuff()
}
```

Will generate :

```
module MyComponent (
  input      [7:0]    a,
  input      [7:0]    b,
  output     [7:0]    toto
);
  //Note that the tmp signal defined in scala was "shortcuted" by SpinalHDL, as it
  ↪ was unnamed and technically "shortcutable"
  assign toto = 8'h20;
endmodule
```

## 6.6.4 Area in a Component

One important aspect in the naming system is that you can define new namespaces inside components and manipulate

For instance via Area :

```
class MyComponent extends Component {
  val logicA = new Area{ //This define a new namespace named "logicA
    val toggle = Reg(Bool) //This register will be named "logicA_toggle"
    toggle := !toggle
  }
}
```

Will generate

```
module MyComponent (
  input      clk,
  input      reset
);
  reg        logicA_toggle;
```

(续下页)

(接上页)

```

always @ (posedge clk) begin
    logicA_toggle <= (! logicA_toggle);
end
endmodule

```

### 6.6.5 Area in a function

You can also define function which will create new Area which will provide a namespace for all its content :

```

class MyComponent extends Component {
    def isZero(value: UInt) = new Area {
        val comparator = value === 0
    }

    val value = in UInt (8 bits)
    val someLogic = isZero(value)

    val result = out Bool()
    result := someLogic.comparator
}

```

Which will generate :

```

module MyComponent (
    input      [7:0]    value,
    output     result
);
    wire      someLogic_comparator;

    assign someLogic_comparator = (value == 8'h0);
    assign result = someLogic_comparator;
endmodule

```

### 6.6.6 Composite in a function

Added in SpinalHDL 1.5.0, Composite which allow you to create a scope which will use as prefix another Nameable:

```

class MyComponent extends Component {
    //Basically, a Composite is an Area that use its construction parameter as
    ↪namespace prefix
    def isZero(value: UInt) = new Composite(value) {
        val comparator = value === 0
    }.comparator //Note we don't return the Composite, but the element of the
    ↪composite that we are interested in

    val value = in UInt (8 bits)
    val result = out Bool()
    result := isZero(value)
}

```

Will generate :

```

module MyComponent (
    input      [7:0]    value,
    output     result
);

```

(续下页)

(接上页)

```

wire          value_comparator;

assign value_comparator = (value == 8'h0);
assign result = value_comparator;

endmodule

```

## 6.6.7 Composite chains

You can also chain composites :

```

class MyComponent extends Component {
  def isZero(value: UInt) = new Composite(value) {
    val comparator = value === 0
  }.comparator

  def inverted(value: Bool) = new Composite(value) {
    val inverter = !value
  }.inverter

  val value = in UInt(8 bits)
  val result = out Bool()
  result := inverted(isZero(value))
}

```

Will generate :

```

module MyComponent (
  input    [7:0]    value,
  output    result
);
  wire          value_comparator;
  wire          value_comparator_inverter;

  assign value_comparator = (value == 8'h0);
  assign value_comparator_inverter = (! value_comparator);
  assign result = value_comparator_inverter;

endmodule

```

## 6.6.8 Composite in a Bundle' s function

This behaviour can be very useful when implementing Bundles utilities. For instance in the spinal.lib.Stream class is defined the following :

```

class Stream[T <: Data](val payloadType : HardType[T]) extends Bundle {
  val valid  = Bool()
  val ready  = Bool()
  val payload = payloadType()

  def queue(size: Int): Stream[T] = new Composite(this){
    val fifo = new StreamFifo(payloadType, size)
    fifo.io.push << self    // 'self' refer to the Composite construction argument.
    ↪(this in that example). It avoid having to do a boring 'Stream.this'
  }.fifo.io.pop
}

```

(续下页)

(接上页)

```

def m2sPipe(): Stream[T] = new Composite(this) {
  val m2sPipe = Stream(payloadType)

  val rValid = RegInit(False)
  val rData = Reg(payloadType)

  self.ready := (!m2sPipe.valid) || m2sPipe.ready

  when(self.ready) {
    rValid := self.valid
    rData := self.payload
  }

  m2sPipe.valid := rValid
  m2sPipe.payload := rData
}.m2sPipe
}

```

Which allow nested calls while preserving the names :

```

class MyComponent extends Component {
  val source = slave(Stream(UInt(8 bits)))
  val sink = master(Stream(UInt(8 bits)))
  sink << source.queue(size = 16).m2sPipe()
}

```

Will generate

```

module MyComponent (
  input          source_valid,
  output         source_ready,
  input [7:0]    source_payload,
  output         sink_valid,
  input          sink_ready,
  output [7:0]   sink_payload,
  input          clk,
  input          reset
);
  wire          source_fifo_io_pop_ready;
  wire          source_fifo_io_push_ready;
  wire          source_fifo_io_pop_valid;
  wire [7:0]    source_fifo_io_pop_payload;
  wire [4:0]    source_fifo_io_occupancy;
  wire [4:0]    source_fifo_io_availability;
  wire          source_fifo_io_pop_m2sPipe_valid;
  wire          source_fifo_io_pop_m2sPipe_ready;
  wire [7:0]    source_fifo_io_pop_m2sPipe_payload;
  reg          source_fifo_io_pop_rValid;
  reg [7:0]    source_fifo_io_pop_rData;

  StreamFifo source_fifo (
    .io_push_valid    (source_valid), //i
    .io_push_ready    (source_fifo_io_push_ready), //o
    .io_push_payload  (source_payload), //i
    .io_pop_valid     (source_fifo_io_pop_valid), //o
    .io_pop_ready     (source_fifo_io_pop_ready), //i
    .io_pop_payload   (source_fifo_io_pop_payload), //o
    .io_flush         (1'b0), //i
    .io_occupancy     (source_fifo_io_occupancy), //o
    .io_availability  (source_fifo_io_availability), //o
    .clk              (clk), //i

```

(续下页)



(接上页)

```

        .reset                (reset                ) //i
    );
    assign source_ready = source_fifo_io_push_ready;
    assign source_fifo_io_pop_ready = ((1'b1 && (! source_fifo_io_pop_m2sPipe_
    ←valid)) || source_fifo_io_pop_m2sPipe_ready);
    assign source_fifo_io_pop_m2sPipe_valid = source_fifo_io_pop_rValid;
    assign source_fifo_io_pop_m2sPipe_payload = source_fifo_io_pop_rData;
    assign sink_valid = source_fifo_io_pop_m2sPipe_valid;
    assign source_fifo_io_pop_m2sPipe_ready = sink_ready;
    assign sink_payload = source_fifo_io_pop_m2sPipe_payload;
    always @ (posedge clk or posedge reset) begin
        if (reset) begin
            source_fifo_io_pop_rValid <= 1'b0;
        end else begin
            if(source_fifo_io_pop_ready)begin
                source_fifo_io_pop_rValid <= source_fifo_io_pop_valid;
            end
        end
    end
end

always @ (posedge clk) begin
    if(source_fifo_io_pop_ready)begin
        source_fifo_io_pop_rData <= source_fifo_io_pop_payload;
    end
end
endmodule

```

## 6.6.9 Unamed signal handling

Since 1.5.0, for signal which end up without name, SpinalHDL will find a signal which is driven by that unamed signal and propagate its name. This can produce useful results as long you don't have too large island of unamed stuff.

The name attributed to such unamed signal is : `_zz_ + drivenSignal.getName()`

Note that this naming pattern is also used by the generation backend when they need to breakup some specific expressions or long chain of expression into multiple signals.

## Verilog expression splitting

There is an instance of expressions (ex : the + operator) that SpinalHDL need to express in dedicated signals to match the behaviour with the Scala API :

```

class MyComponent extends Component {
    val a,b,c,d = in UInt(8 bits)
    val result = a + b + c + d
}

```

Will generate

```

module MyComponent (
    input    [7:0]    a,
    input    [7:0]    b,
    input    [7:0]    c,
    input    [7:0]    d
);
    wire    [7:0]    _zz_result;
    wire    [7:0]    _zz_result_1;
    wire    [7:0]    result;

```

(续下页)

```

assign _zz_result = (_zz_result_1 + c);
assign _zz_result_1 = (a + b);
assign result = (_zz_result + d);

endmodule

```

## Verilog long expression splitting

There is a instance of how a very long expression chain will be splited up by SpinalHDL :

```

class MyComponent extends Component {
  val conditions = in Vec(Bool, 64)
  val result = conditions.reduce(_ || _) // Do a logical or between all the
  ↪ conditions elements
}

```

Will generate

```

module MyComponent (
  input          conditions_0,
  input          conditions_1,
  input          conditions_2,
  input          conditions_3,
  ...
  input          conditions_58,
  input          conditions_59,
  input          conditions_60,
  input          conditions_61,
  input          conditions_62,
  input          conditions_63
);
  wire           _zz_result;
  wire           _zz_result_1;
  wire           _zz_result_2;
  wire           result;

  assign _zz_result = ((((((((((((((((_zz_result_1 || conditions_32) || conditions_
↪ 33) || conditions_34) || conditions_35) || conditions_36) || conditions_37) ||
↪ conditions_38) || conditions_39) || conditions_40) || conditions_41) ||
↪ conditions_42) || conditions_43) || conditions_44) || conditions_45) ||
↪ conditions_46) || conditions_47);
  assign _zz_result_1 = ((((((((((((((((_zz_result_2 || conditions_16) ||
↪ conditions_17) || conditions_18) || conditions_19) || conditions_20) ||
↪ conditions_21) || conditions_22) || conditions_23) || conditions_24) ||
↪ conditions_25) || conditions_26) || conditions_27) || conditions_28) ||
↪ conditions_29) || conditions_30) || conditions_31);
  assign _zz_result_2 = (((((((((((((((conditions_0 || conditions_1) || conditions_
↪ 2) || conditions_3) || conditions_4) || conditions_5) || conditions_6) ||
↪ conditions_7) || conditions_8) || conditions_9) || conditions_10) || conditions_
↪ 11) || conditions_12) || conditions_13) || conditions_14) || conditions_15);
  assign result = ((((((((((((((((_zz_result || conditions_48) || conditions_49)
↪ || conditions_50) || conditions_51) || conditions_52) || conditions_53) ||
↪ conditions_54) || conditions_55) || conditions_56) || conditions_57) ||
↪ conditions_58) || conditions_59) || conditions_60) || conditions_61) ||
↪ conditions_62) || conditions_63);

endmodule

```

## When statement condition

The `when(cond) { }` statements condition are generated into separated signals named `when_ + fileName + line`. A similar thing will also be done for switch statements.

```
//In file Test.scala
class MyComponent extends Component {
  val value = in UInt(8 bits)
  val isZero = out Bool()
  val counter = out Reg(UInt(8 bits))

  isZero := False
  when(value === 0){ //At line 117
    isZero := True
    counter := counter + 1
  }
}
```

Will generate

```
module MyComponent (
  input [7:0] value,
  output reg isZero,
  output reg [7:0] counter,
  input clk,
  input reset
);
  wire when_Test_l117;

  always @ (*) begin
    isZero = 1'b0;
    if(when_Test_l117)begin
      isZero = 1'b1;
    end
  end

  assign when_Test_l117 = (value == 8'h0);
  always @ (posedge clk) begin
    if(when_Test_l117)begin
      counter <= (counter + 8'h01);
    end
  end
endmodule
```

## In last resort

In last resort, if a signal has no name (anonymous signal), SpinalHDL will seek for a named signal which is driven by the anonymous signal, and use it as a name postfix :

```
class MyComponent extends Component {
  val enable = in Bool()
  val value = out UInt(8 bits)

  def count(cond : Bool): UInt = {
    val ret = Reg(UInt(8 bits)) // This register is not named (on purpose for the
    ↪ example)
    when(cond) {
      ret := ret + 1
    }
    return ret
  }
}
```

(续下页)

```

}

value := count(enable)
}

```

Will generate

```

module MyComponent (
  input          enable,
  output [7:0]    value,
  input          clk,
  input          reset
);
  reg [7:0] _zz_value; //Name given to the register in last resort by_
  ↪ looking what was driven by it

  assign value = _zz_value;
  always @ (posedge clk) begin
    if(enable)begin
      _zz_value <= (_zz_value + 8'h01);
    end
  end
endmodule

```

This last resort naming skim isn't ideal in all cases, but can help out.

Note that signal starting with a underscore aren't stored in the Verilator waves (on purpose)

## 6.7 Parametrization

### 6.7.1 Introduction

There is multiple aspect to parametrization :

- Providing elaboration time parameters to the design
- Optionally generate some hardware

### 6.7.2 Elaboration time parameters

You can use the whole scala syntax to provide elaboration time parameters.

Here is an example of class parameters

```

case class MyBus(width : Int) extends Bundle{
  val mySignal = UInt(width bits)
}

```

```

case class MyComponent(width : Int) extends Component{
  val bus = MyBus(width)
}

```

You can also use global variable defined in scala object's, but note that recently was added the ScopeProperty feature which improve on that solution.

### 6.7.3 Optional hardware

So here there is more possibilities.

For optional signal :

```
case class MyComponent(flag : Boolean) extends Component{
  val mySignal = flag generate (Bool()) //Equivalent to "if (flag) in Bool() else
  ↪null"
}
```

You can do the same in Bundle.

Note that you can also use scala Option.

If you want to disable the generation of a chunk of hardware :

```
case class MyComponent(flag : Boolean) extends Component{
  val myHardware = flag generate new Area{
    //optional hardware here
  }
}
```

You can also use scala for loops :

```
case class MyComponent(amount : Int) extends Component{
  val myHardware = for(i <- 0 until amount) yield new Area{
    // hardware here
  }
}
```

So, you can extends those scala usages at elaboration time as much as you want, including using the whole scala collections (List, Set, Map, ...) to build some data model and then converting them into hardware in a procedural way (ex iterating over those list elements).



7.1 Assignments

7.1.1 Assignments

There are multiple assignment operators:

Symbol	Description
<code>:=</code>	Standard assignment, equivalent to <code>&lt;=</code> in VHDL/Verilog. The last assignment to a variable wins; the value is not updated until the next simulation delta cycle.
<code>\=</code>	Equivalent to <code>:=</code> in VHDL and <code>=</code> in Verilog. The value is updated instantly in-place.
<code>&lt;&gt;</code>	Automatic connection between 2 signals or two bundles of the same type. Direction is inferred by using signal direction (in/out). (Similar behavior to <code>:=</code> )

```
// Because of hardware concurrency, `a` is always read as '1' by b and c
val a, b, c = UInt(4 bits)
a := 0
b := a
a := 1 // a := 1 "wins"
c := a

var x = UInt(4 bits)
val y, z = UInt(4 bits)
x := 0
y := x // y read x with the value 0
x \= x + 1
z := x // z read x with the value 1

// Automatic connection between two UART interfaces.
uartCtrl.io.uart <> io.uart
```

It also support Bundle assignment, Bundle multiple signals together use `()` to assign and assign to

```
val a, b, c = UInt(4 bits)
val d       = UInt(12 bits)
val e       = Bits(10 bits)
```

(续下页)

```

val f      = SInt(2  bits)
val g      = Bits()

(a, b, c) := B(0, 12 bits)
(a, b, c) := d.asBits
(a, b, c) := (e, f).asBits
g         := (a, b, c, e, f).asBits

```

It is important to understand that in SpinalHDL, the nature of a signal (combinational/sequential) is defined in its declaration, not by the way it is assigned. All datatype instances will define a combinational signal, while a datatype instance wrapped with `Reg(...)` will define a sequential (registered) signal.

```

val a = UInt(4 bits) // Define a combinational signal
val b = Reg(UInt(4 bits)) // Define a registered signal
val c = Reg(UInt(4 bits)) init(0) // Define a registered signal which is set to 0_
↳when a reset occurs

```

### 7.1.2 Width checking

SpinalHDL checks that the bit count of the left side and the right side of an assignment matches. There are multiple ways to adapt the width of a given BitVector (`Bits`, `UInt`, `SInt`):

Resizing techniques	Description
<code>x := y.resized</code>	Assign x with a resized copy of y, resize value is automatically inferred to match x
<code>x := y.resize(newWidth)</code>	Assign x with a resized copy of y, size is manually calculated

There is one case where Spinal automatically resizes a value:

Assignment	Problem	SpinalHDL action
<code>myUIntOf_8bit := U(3)</code>	<code>U(3)</code> creates an <code>UInt</code> of 2 bits, which doesn't match the left side (8 bits)	Because <code>U(3)</code> is a “weak” bit count inferred signal, SpinalHDL resizes it automatically

### 7.1.3 Combinatorial loops

SpinalHDL checks that there are no combinatorial loops (latches) in your design. If one is detected, it raises an error and SpinalHDL will print the path of the loop.

## 7.2 When/Switch/Mux

### 7.2.1 When

As in VHDL and Verilog, signals can be conditionally assigned when a specified condition is met:

```

when(cond1) {
  // Execute when cond1 is true
}.elsewhen(cond2) {
  // Execute when (not cond1) and cond2
}.otherwise {
  // Execute when (not cond1) and (not cond2)
}

```



**警告:** If the keyword `otherwise` is on the same line as the closing bracket `}` of the `when` condition, no dot is needed.

```
when(cond1) {
    // Execute when cond1 is true
} otherwise {
    // Execute when (not cond1) and (not cond2)
}
```

But if `.otherwise` is on another line, a dot is **required**:

```
when(cond1) {
    // Execute when cond1 is true
}
.otherwise {
    // Execute when (not cond1) and (not cond2)
}
```

## 7.2.2 Switch

As in VHDL and Verilog, signals can be conditionally assigned when a signal has a defined value:

```
switch(x) {
  is(value1) {
    // Execute when x === value1
  }
  is(value2) {
    // Execute when x === value2
  }
  default {
    // Execute if none of precedent conditions met
  }
}
```

`is` clauses can be factorized by separating them with a comma `is(value1, value2).`

### Example

```
switch(aluop) {
  is(ALUOp.add) {
    immediate := instruction.immI.signExtend
  }
  is(ALUOp.slt) {
    immediate := instruction.immI.signExtend
  }
  is(ALUOp.sltu) {
    immediate := instruction.immI.signExtend
  }
  is(ALUOp.sll) {
    immediate := instruction.shamt
  }
  is(ALUOp.sra) {
    immediate := instruction.shamt
  }
}
```

is equivalent to

```
switch(aluop) {
  is(ALUOp.add, ALUOp.slt, ALUOp.sltu) {
    immediate := instruction.immI.signExtend
  }
  is(ALUOp.sll, ALUOp.sra) {
    immediate := instruction.shamt
  }
}
```

### 7.2.3 Local declaration

It is possible to define new signals inside a when/switch statement:

```
val x, y = UInt(4 bits)
val a, b = UInt(4 bits)

when(cond) {
  val tmp = a + b
  x := tmp
  y := tmp + 1
} otherwise {
  x := 0
  y := 0
}
```

---

**备注：** SpinalHDL checks that signals defined inside a scope are only assigned inside that scope.

---

### 7.2.4 Mux

If you just need a Mux with a Bool selection signal, there are two equivalent syntaxes:

Syntax	Return	Description
Mux(cond, whenTrue, whenFalse)	T	Return whenTrue when cond is True, whenFalse otherwise
cond ? whenTrue   whenFalse	T	Return whenTrue when cond is True, whenFalse otherwise

```
val cond = Bool
val whenTrue, whenFalse = UInt(8 bits)
val muxOutput = Mux(cond, whenTrue, whenFalse)
val muxOutput2 = cond ? whenTrue | whenFalse
```

### 7.2.5 Bitwise selection

A bitwise selection looks like the VHDL when syntax.

## Example

```
val bitwiseSelect = UInt(2 bits)
val bitwiseResult = bitwiseSelect.mux(
  0 -> (io.src0 & io.src1),
  1 -> (io.src0 | io.src1),
  2 -> (io.src0 ^ io.src1),
  default -> (io.src0)
)
```

Also, if all possible values are covered in your mux, you can omit the default value:

```
val bitwiseSelect = UInt(2 bits)
val bitwiseResult = bitwiseSelect.mux(
  0 -> (io.src0 & io.src1),
  1 -> (io.src0 | io.src1),
  2 -> (io.src0 ^ io.src1),
  3 -> (io.src0)
)
```

Alternatively, if the uncovered values are not important, they can be left unassigned by using `muxListDc`

`muxLists(...)` is another bitwise selection which takes a sequence of tuples as input. Below is an example of dividing a Bits of 128 bits into 32 bits:

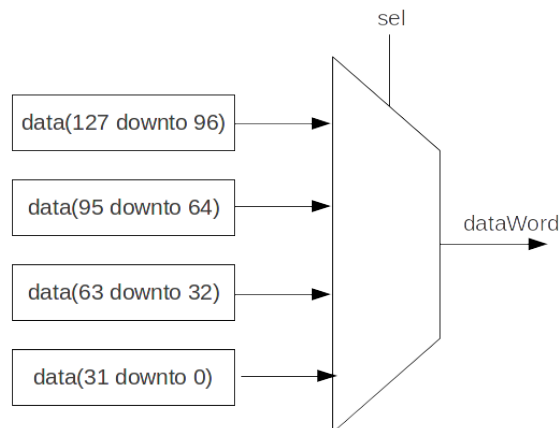

```
val sel = UInt(2 bits)
val data = Bits(128 bits)

// Dividing a wide Bits type into smaller chunks, using a mux:
val dataWord = sel.muxList(for (index <- 0 until 4) yield (index, data(index*32+32-
  ↪ 1 downto index*32)))

// A shorter way to do the same thing:
val dataWord = data.subdivideIn(32 bits)(sel)
```

## 7.3 Rules

### 7.3.1 Introduction

The semantics behind SpinalHDL are important to learn, so that you understand what is really happening behind the scenes, and how to control it.

These semantics are defined by multiple rules:

- Signals and registers are operating concurrently with each other (parallel behavioral, as in VHDL and Verilog)
- An assignment to a combinational signal is like expressing a rule which is always true
- An assignment to a register is like expressing a rule which is applied on each cycle of its clock domain
- For each signal, the last valid assignment wins
- Each signal and register can be manipulated as an object during hardware elaboration in a **OOP** manner

### 7.3.2 Concurrency

The order in which you assign each combinational or registered signal has no behavioral impact.

For example, both of the following pieces of code are equivalent:

```
val a, b, c = UInt(8 bits) // Define 3 combinational signals
c := a + b // c will be set to 7
b := 2 // b will be set to 2
a := b + 3 // a will be set to 5
```

This is equivalent to:

```
val a, b, c = UInt(8 bits) // Define 3 combinational signals
b := 2 // b will be set to 2
a := b + 3 // a will be set to 5
c := a + b // c will be set to 7
```

More generally, when you use the `:=` assignment operator, it's like specifying a new rule for the left side signal/register.

### 7.3.3 Last valid assignment wins

If a combinational signal or register is assigned multiple times, the last valid one wins.

As an example:

```
val x, y = Bool() // Define two combinational signals
val result = UInt(8 bits) // Define a combinational signal

result := 1
when(x) {
  result := 2
  when(y) {
    result := 3
  }
}
```

This will produce the following truth table:

x	y	=>	result
False	False		1
False	True		1
True	False		2
True	True		3

### 7.3.4 Signal and register interactions with Scala (OOP reference + Functions)

In SpinalHDL, each hardware element is modeled by a class instance. This means you can manipulate instances by using their references, such as passing them as arguments to a function.

As an example, the following code implements a register which is incremented when `inc` is True and cleared when `clear` is True (`clear` has priority over `inc`):

```
val inc, clear = Bool()           // Define two combinational signals/wires
val counter = Reg(UInt(8 bits))   // Define an 8 bit register

when(inc) {
  counter := counter + 1
}
when(clear) {
  counter := 0    // If inc and clear are True, then this assignment wins (Last
  ↪ valid assignment rule)
}
```

You can implement exactly the same functionality by mixing the previous example with a function that assigns to counter:

```
val inc, clear = Bool()
val counter = Reg(UInt(8 bits))

def setCounter(value : UInt): Unit = {
  counter := value
}

when(inc) {
  setCounter(counter + 1) // Set counter with counter + 1
}
when(clear) {
  counter := 0
}
```

You can also integrate the conditional check inside the function:

```
val inc, clear = Bool()
val counter = Reg(UInt(8 bits))

def setCounterWhen(cond : Bool, value : UInt): Unit = {
  when(cond) {
    counter := value
  }
}

setCounterWhen(cond = inc, value = counter + 1)
setCounterWhen(cond = clear, value = 0)
```

And also specify what should be assigned to the function:

```
val inc, clear = Bool()
val counter = Reg(UInt(8 bits))

def setSomethingWhen(something : UInt, cond : Bool, value : UInt): Unit = {
  when(cond) {
    something := value
  }
}

setSomethingWhen(something = counter, cond = inc, value = counter + 1)
setSomethingWhen(something = counter, cond = clear, value = 0)
```

All of the previous examples are strictly equivalent both in their generated RTL and also in the SpinalHDL compiler's perspective. This is because SpinalHDL only cares about the Scala runtime and the objects instantiated there, it doesn't care about the Scala syntax itself.

In other words, from a generated RTL generation / SpinalHDL perspective, when you use functions in Scala which generate hardware, it is like the function was inlined. This is also true case for Scala loops, as they will appear in unrolled form in the generated RTL.

## 8.1 Registers

### 8.1.1 Introduction

Creating registers in SpinalHDL is very different than in VHDL or Verilog.

In Spinal, there are no process/always blocks. Registers are explicitly defined at declaration. This difference from traditional event-driven HDL has a big impact:

- You can assign registers and wires in the same scope, meaning the code doesn't need to be split between process/always blocks
- It make things much more flexible (see *Functions*)

Clocks and resets are handled separately, see the *Clock domain* chapter for details.

### 8.1.2 Instantiation

There are 4 ways to instantiate a register:

Syntax	Description
<code>Reg(type : Data)</code>	Register of the given type
<code>RegInit(resetValue : Data)</code>	Register loaded with the given <code>resetValue</code> when a reset occurs
<code>RegNext(nextValue : Data)</code>	Register that samples the given <code>nextValue</code> each cycle
<code>RegNextWhen(nextValue : Data, cond : Bool)</code>	Register that samples the given <code>nextValue</code> when a condition occurs

Here is an example declaring some registers:

```
// UInt register of 4 bits
val reg1 = Reg(UInt(4 bits))

// Register that samples reg1 each cycle
val reg2 = RegNext(reg1 + 1)
```

(续下页)

(接上页)

```
// UInt register of 4 bits initialized with 0 when the reset occurs
val reg3 = RegInit(U"0000")
reg3 := reg2
when(reg2 === 5) {
  reg3 := 0xF
}

// Register that samples reg3 when cond is True
val reg4 = RegNextWhen(reg3, cond)
```

The code above will infer the following logic:

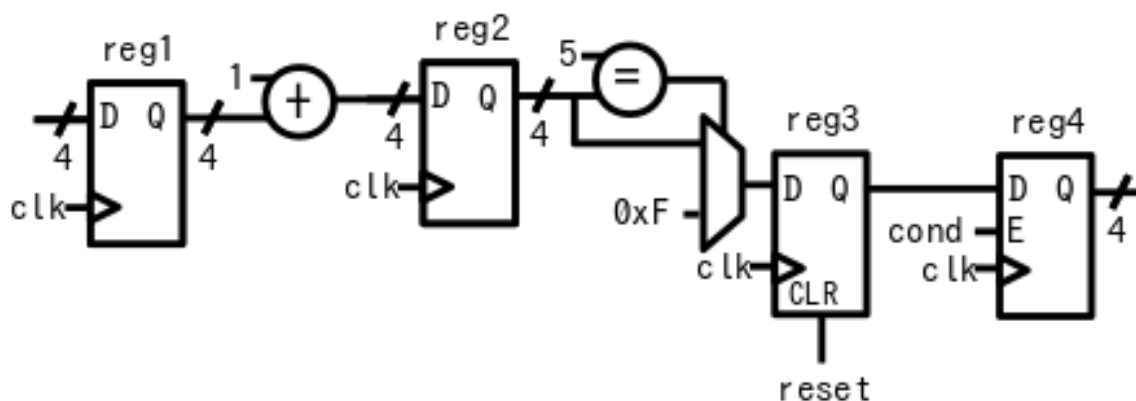

**备注:** The `reg3` example above shows how you can assign the value of a `RegInit` register. It's possible to use the same syntax to assign to the other register types as well (`Reg`, `RegNext`, `RegNextWhen`). Just like in combinational assignments, the rule is 'Last assignment wins', but if no assignment is done, the register keeps its value.

Also, `RegNext` is an abstraction which is built over the `Reg` syntax. The two following sequences of code are strictly equivalent:

```
// Standard way
val something = Bool()
val value = Reg(Bool())
value := something

// Short way
val something = Bool()
val value = RegNext(something)
```

### 8.1.3 Reset value

In addition to the `RegInit(value : Data)` syntax which directly creates the register with a reset value, you can also set the reset value by calling the `init(value : Data)` function on the register.

```
// UInt register of 4 bits initialized with 0 when the reset occurs
val reg1 = Reg(UInt(4 bits)) init(0)
```

If you have a register containing a `Bundle`, you can use the `init` function on each element of the `Bundle`.

```
case class ValidRGB() extends Bundle{
  val valid = Bool()
```

(续下页)



(接上页)

```

    val r, g, b = UInt(8 bits)
  }

  val reg = Reg(ValidRGB())
  reg.valid init(False) // Only the valid if that register bundle will have a reset.
  ↪ value.

```

### 8.1.4 Initialization value for simulation purposes

For registers that don't need a reset value in RTL, but need an initialization value for simulation (to avoid x-propagation), you can ask for a random initialization value by calling the `randBoot()` function.

```

// UInt register of 4 bits initialized with a random value
val reg1 = Reg(UInt(4 bits)) randBoot()

```

### 8.1.5 Register vectors

As for wires, it is possible to define a vector of registers with `Vec`.

```

val vecReg1 = Vec(Reg(UInt(8 bits)), 4)
val vecReg2 = Vec.fill(8)(Reg(Bool()))

```

Initialization can be done with the `init` method as usual, which can be combined with the `foreach` iteration on the registers.

```

val vecReg1 = Vec(Reg(UInt(8 bits)) init(0), 4)
val vecReg2 = Vec.fill(8)(Reg(Bool()))
vecReg2.foreach(_ init(False))

```

In case where the initialization must be deferred since the init value is not known, use a function as in the example below.

```

case class ShiftRegister[T <: Data](dataType: HardType[T], depth: Int, initFunc: T => Unit) extends Component {
  val io = new Bundle {
    val input  = in (dataType())
    val output = out(dataType())
  }

  val regs = Vec.fill(depth)(Reg(dataType()))
  regs.foreach(initFunc)

  for (i <- 1 to (depth-1)) {
    regs(i) := regs(i-1)
  }

  regs(0) := io.input
  io.output := regs(depth-1)
}

object SRConsumer {
  def initIdleFlow[T <: Data](flow: Flow[T]): Unit = {
    flow.valid init(False)
  }
}

class SRConsumer() extends Component {

```

(续下页)

```
//...
val sr = ShiftRegister(Flow(UInt(8 bits)), 4, SRConsumer.initIdleFlow[UInt])
}
```

## 8.1.6 Transforming a wire into a register

Sometimes it is useful to transform an existing wire into a register. For instance, when you are using a Bundle, if you want some outputs of the bundle to be registers, you might prefer to write `io.myBundle.PORT := newValue` without declaring registers with `val PORT = Reg(...)` and connecting their output to the port with `io.myBundle.PORT := PORT`. To do this, you just need to use `.setAsReg()` on the ports you want to control as registers:

```
val io = new Bundle {
  val apb = master(Apb3(apb3Config))
}

io.apb.PADDR.setAsReg()
io.apb.PWRITE.setAsReg() init (False)

when(someCondition) {
  io.apb.PWRITE := True
}
```

Notice in the code above that you can also specify an initialization value.

**备注:** The register is created in the clock domain of the wire, and does not depend on the place where `.setAsReg()` is used.

In the example above, the wire is defined in the `io` Bundle, in the same clock domain as the component. Even if `io.apb.PADDR.setAsReg()` was written in a `ClockingArea` with a different clock domain, the register would use the clock domain of the component and not the one of the `ClockingArea`.

## 8.2 RAM/ROM

### 8.2.1 Syntax

To create a memory in SpinalHDL, the `Mem` class should be used. It allows you to define a memory and add read and write ports to it.

The following table shows how to instantiate a memory:

Syntax	Description
<code>Mem(type : Data, size : Int)</code>	Create a RAM
<code>Mem(type : Data, initialContent : Array[Data])</code>	Create a ROM. If your target is an FPGA, because the memory can be inferred as a block ram, you can still create write ports on it.

**备注:** If you want to define a ROM, elements of the `initialContent` array should only be literal values (no operator, no resize functions). There is an example [here](#).

---

**备注:** To give a RAM initial values, you can also use the `init` function.

---

---

**备注:** Write mask width is flexible, and subdivide the memory word in as many slices of equal width as the width of the mask. For instance if you have a 32 bits memory word and provide a 4 bits mask then it will be a byte mask. If you provide a as many mask bits than you have word bits, then it is a bit mask.

---

The following table show how to add access ports on a memory :

Syntax	Description	Return
<code>mem.writeSync(address) := data</code>	Synchronous write	
<code>mem.readAsync()</code>	Asynchronous read	T
<code>mem.write(     address      data      [enable]      [mask]  )</code>	Synchronous write with an optional mask. If no enable is specified, it's automatically inferred from the conditional scope where this function is called	
<code>mem.readAsync(      address      [readUnderWrite]  )</code>	Asynchronous read with an optional read-under-write policy	T
<code>mem.readSync(      address      [enable]      [readUnderWrite]      [clockCrossing]  )</code>	Synchronous read with an optional enable, read-under-write policy, and clockCrossing mode	T
<code>mem.readWriteSync(     address      data      enable      write      [mask]      [readUnderWrite]      [clockCrossing]</code>	Infer a read/write port. data is written when enable && write. Return the read data, the read occurs when enable is true	T

**备注:** If for some reason you need a specific memory port which is not implemented in Spinal, you can always abstract over your memory by specifying a BlackBox for it.

**重要:** Memory ports in SpinalHDL are not inferred, but are explicitly defined. You should not use coding templates like in VHDL/Verilog to help the synthesis tool to infer memory.

Here is a example which infers a simple dual port ram (32 bits \* 256):

```
val mem = Mem(Bits(32 bits), wordCount = 256)
mem.write(
  enable = io.writeValid,
  address = io.writeAddress,
  data = io.writeData
)

io.readData := mem.readSync(
  enable = io.readValid,
  address = io.readAddress
)
```

## 8.2.2 Synchronous enable quirk

When enable signals are used in a block guarded by a conditional block like *when*, only the enable signal will be generated as the access condition: the *when* condition is ignored.

```
val rom = Mem(Bits(10 bits), 32)
when(cond) {
  io.rdata := rom.readSync(io.addr, io.rdEna)
}
```

In the example above the condition *cond* will not be elaborated. Prefer to include the condition *cond* in the enable signal directly as below.

```
io.rdata := rom.readSync(io.addr, io.rdEna & cond)
```

## 8.2.3 Read-under-write policy

This policy specifies how a read is affected when a write occurs in the same cycle to the same address.

Kinds	Description
dontCare	Don't care about the read value when the case occurs
readFirst	The read will get the old value (before the write)
writeFirst	The read will get the new value (provided by the write)

**重要:** The generated VHDL/Verilog is always in the *readFirst* mode, which is compatible with *dontCare* but not with *writeFirst*. To generate a design that contains this kind of feature, you need to enable *automatic memory blackboxing*.

## 8.2.4 Mixed-width ram

You can specify ports that access the memory with a width that is a power of two fraction of the memory width using these functions:

Syntax	Description
<pre>mem.writeMixedWidth(     address     data      [readUnderWrite] )</pre>	Similar to <code>mem.write</code>
<pre>mem.readAsyncMixedWidth(     address     data      [readUnderWrite] )</pre>	Similar to <code>mem.readAsync</code> , but in place of returning the read value, it drives the signal/object given as the data argument
<pre>mem.readSyncMixedWidth(     address     data     [enable]      [readUnderWrite]      [clockCrossing] )</pre>	Similar to <code>mem.readSync</code> , but in place of returning the read value, it drives the signal/object given as the data argument
<pre>mem.readWriteSyncMixedWidth(     address     data     enable     write     [mask]      [readUnderWrite]      [clockCrossing] )</pre>	Equivalent to <code>mem.readWriteSync</code>

**重要:** As for read-under-write policy, to use this feature you need to enable *automatic memory blackboxing*, because

there is no universal VHDL/Verilog language template to infer mixed-width ram.

## 8.2.5 Automatic blackboxing

Because it's impossible to infer all ram kinds by using regular VHDL/Verilog, SpinalHDL integrates an optional automatic blackboxing system. This system looks at all memories present in your RTL netlist and replaces them with blackboxes. Then the generated code will rely on third party IP to provide the memory features, such as the read-during-write policy and mixed-width ports.

Here is an example of how to enable blackboxing of memories by default:

```
def main(args: Array[String]) {
  SpinalConfig()
    .addStandardMemBlackboxing(blackboxAll)
    .generateVhdl(new TopLevel)
}
```

If the standard blackboxing tools don't do enough for your design, do not hesitate to create a [Github issue](#). There is also a way to create your own blackboxing tool.

### Blackboxing policy

There are multiple policies that you can use to select which memory you want to blackbox and also what to do when the blackboxing is not feasible:

Kinds	Description
blackboxAll	Blackbox all memory. Throw an error on unblackboxable memory
blackboxAllWhatsYouCan	Blackbox all memory that is blackboxable
blackboxRequestedAndUninferable	Blackbox memory specified by the user and memory that is known to be uninferable (mixed-width, ...). Throw an error on unblackboxable memory
blackboxOnlyIfRequested	Blackbox memory specified by the user Throw an error on unblackboxable memory

To explicitly set a memory to be blackboxed, you can use its `generateAsBlackBox` function.

```
val mem = Mem(Rgb(rgbConfig), 1 << 16)
mem.generateAsBlackBox()
```

You can also define your own blackboxing policy by extending the `MemBlackboxingPolicy` class.

## Standard memory blackboxes

Shown below are the VHDL definitions of the standard blackboxes used in SpinalHDL:

```
-- Simple asynchronous dual port (1 write port, 1 read port)
component Ram_1w_1ra is
  generic(
    wordCount : integer;
    wordWidth : integer;
    technology : string;
    readUnderWrite : string;
    wrAddressWidth : integer;
    wrDataWidth : integer;
    wrMaskWidth : integer;
    wrMaskEnable : boolean;
    rdAddressWidth : integer;
    rdDataWidth : integer
  );
  port (
    clk : in std_logic;
    wr_en : in std_logic;
    wr_mask : in std_logic_vector;
    wr_addr : in unsigned;
    wr_data : in std_logic_vector;
    rd_addr : in unsigned;
    rd_data : out std_logic_vector
  );
end component;

-- Simple synchronous dual port (1 write port, 1 read port)
component Ram_1w_1rs is
  generic(
    wordCount : integer;
    wordWidth : integer;
    clockCrossing : boolean;
    technology : string;
    readUnderWrite : string;
    wrAddressWidth : integer;
    wrDataWidth : integer;
    wrMaskWidth : integer;
    wrMaskEnable : boolean;
    rdAddressWidth : integer;
    rdDataWidth : integer;
    rdEnEnable : boolean
  );
  port (
    wr_clk : in std_logic;
    wr_en : in std_logic;
    wr_mask : in std_logic_vector;
    wr_addr : in unsigned;
    wr_data : in std_logic_vector;
    rd_clk : in std_logic;
    rd_en : in std_logic;
    rd_addr : in unsigned;
    rd_data : out std_logic_vector
  );
end component;

-- Single port (1 readWrite port)
component Ram_1wrs is
  generic(
    wordCount : integer;
```

(续下页)



(接上页)

```

    wordWidth : integer;
    readUnderWrite : string;
    technology : string
);
port (
    clk : in std_logic;
    en : in std_logic;
    wr : in std_logic;
    addr : in unsigned;
    wrData : in std_logic_vector;
    rdData : out std_logic_vector
);
end component;

--True dual port (2 readWrite port)
component Ram_2wrs is
    generic (
        wordCount : integer;
        wordWidth : integer;
        clockCrossing : boolean;
        technology : string;
        portA_readUnderWrite : string;
        portA_addressWidth : integer;
        portA_dataWidth : integer;
        portA_maskWidth : integer;
        portA_maskEnable : boolean;
        portB_readUnderWrite : string;
        portB_addressWidth : integer;
        portB_dataWidth : integer;
        portB_maskWidth : integer;
        portB_maskEnable : boolean
    );
    port (
        portA_clk : in std_logic;
        portA_en : in std_logic;
        portA_wr : in std_logic;
        portA_mask : in std_logic_vector;
        portA_addr : in unsigned;
        portA_wrData : in std_logic_vector;
        portA_rdData : out std_logic_vector;
        portB_clk : in std_logic;
        portB_en : in std_logic;
        portB_wr : in std_logic;
        portB_mask : in std_logic_vector;
        portB_addr : in unsigned;
        portB_wrData : in std_logic_vector;
        portB_rdData : out std_logic_vector
    );
end component;

```

As you can see, blackboxes have a technology parameter. To set it, you can use the `setTechnology` function on the corresponding memory. There are currently 4 kinds of technologies possible:

- auto
- ramBlock
- distributedLut
- registerFile



## 9.1 Assignment overlap

### 9.1.1 Introduction

SpinalHDL will check that no signal assignment completely erases a previous one.

### 9.1.2 Example

The following code

```
class TopLevel extends Component {  
  val a = UInt(8 bits)  
  a := 42  
  a := 66 // Erase the a := 42 assignment  
}
```

will throw the following error:

```
ASSIGNMENT OVERLAP completely the previous one of (toplevel/a : UInt[8 bits])  
***  
Source file location of the a := 66 assignment via the stack trace  
***
```

A fix could be:

```
class TopLevel extends Component {  
  val a = UInt(8 bits)  
  a := 42  
  when(something) {  
    a := 66  
  }  
}
```

But in the case when you really want to override the previous assignment (as there are times when overriding makes sense), you can do the following:

```
class TopLevel extends Component {  
  val a = UInt(8 bits)  
  a := 42  
  a.allowOverride  
  a := 66  
}
```

## 9.2 Clock crossing violation

### 9.2.1 Introduction

SpinalHDL will check that every register of your design only depends (through combinational logic paths) on registers which use the same or a synchronous clock domain.

### 9.2.2 Example

The following code:

```
class TopLevel extends Component {  
  val clkA = ClockDomain.external("clkA")  
  val clkB = ClockDomain.external("clkB")  
  
  val regA = clkA(Reg(UInt(8 bits))) // PlayDev.scala:834  
  val regB = clkB(Reg(UInt(8 bits))) // PlayDev.scala:835  
  
  val tmp = regA + regA // PlayDev.scala:838  
  regB := tmp  
}
```

will throw:

```
CLOCK CROSSING VIOLATION from (toplevel/regA : UInt[8 bits]) to (toplevel/regB :   
↳ UInt[8 bits]).  
- Register declaration at  
  ***  
  Source file location of the toplevel/regA definition via the stack trace  
  ***  
- through  
  >>> (toplevel/regA : UInt[8 bits]) at *** (PlayDev.scala:834) >>>  
  >>> (toplevel/tmp : UInt[8 bits]) at *** (PlayDev.scala:838) >>>  
  >>> (toplevel/regB : UInt[8 bits]) at *** (PlayDev.scala:835) >>>
```

There are multiple possible fixes, listed below:

- *crossClockDomain* tags
- *setSynchronousWith* method
- *BufferCC* type

## crossClockDomain tag

The `crossClockDomain` tag can be used to communicate “It’s alright, don’t panic about this specific clock crossing” to the SpinalHDL compiler.

```
class TopLevel extends Component {
  val clkA = ClockDomain.external("clkA")
  val clkB = ClockDomain.external("clkB")

  val regA = clkA(Reg(UInt(8 bits)))
  val regB = clkB(Reg(UInt(8 bits))).addTag(crossClockDomain)

  val tmp = regA + regA
  regB := tmp
}
```

## setSynchronousWith

You can also specify that two clock domains are synchronous together by using the `setSynchronousWith` method of one of the `ClockDomain` objects.

```
class TopLevel extends Component {
  val clkA = ClockDomain.external("clkA")
  val clkB = ClockDomain.external("clkB")
  clkB.setSynchronousWith(clkA)

  val regA = clkA(Reg(UInt(8 bits)))
  val regB = clkB(Reg(UInt(8 bits)))

  val tmp = regA + regA
  regB := tmp
}
```

## BufferCC

When exchanging single-bit signals (such as `Bool` types), or Gray-coded values, you can use `BufferCC` to safely cross different `ClockDomain` regions.

**警告:** Do not use `BufferCC` with multi-bit signals, as there is a risk of corrupted reads on the receiving side if the clocks are asynchronous. See the [Clock Domains](#) page for more details.

```
class AsyncFifo extends Component {
  val popToPushGray = Bits(ptrWidth bits)
  val pushToPopGray = Bits(ptrWidth bits)

  val pushCC = new ClockingArea(pushClock) {
    val pushPtr      = Counter(depth << 1)
    val pushPtrGray  = RegNext(toGray(pushPtr.valueNext)) init(0)
    val popPtrGray   = BufferCC(popToPushGray, B(0, ptrWidth bits))
    val full         = isFull(pushPtrGray, popPtrGray)
    ...
  }

  val popCC = new ClockingArea(popClock) {
```

(续下页)

(接上页)

```

    val popPtr      = Counter(depth << 1)
    val popPtrGray  = RegNext(toGray(popPtr.valueNext)) init(0)
    val pushPtrGray = BufferCC(pushToPopGray, B(0, ptrWidth bits))
    val empty       = isEmpty(popPtrGray, pushPtrGray)
    ...
  }
}

```

## 9.3 Combinatorial loop

### 9.3.1 Introduction

SpinalHDL will check that there are no combinatorial loops in the design.

### 9.3.2 Example

The following code:

```

class TopLevel extends Component {
  val a = UInt(8 bits) // PlayDev.scala line 831
  val b = UInt(8 bits) // PlayDev.scala line 832
  val c = UInt(8 bits)
  val d = UInt(8 bits)

  a := b
  b := c | d
  d := a
  c := 0
}

```

will throw :

```

COMBINATORIAL LOOP :
Partial chain :
>>> (toplevel/a : UInt[8 bits]) at *** (PlayDev.scala:831) >>>
>>> (toplevel/d : UInt[8 bits]) at *** (PlayDev.scala:834) >>>
>>> (toplevel/b : UInt[8 bits]) at *** (PlayDev.scala:832) >>>
>>> (toplevel/a : UInt[8 bits]) at *** (PlayDev.scala:831) >>>

Full chain :
(toplevel/a : UInt[8 bits])
(toplevel/d : UInt[8 bits])
(UInt | UInt)[8 bits]
(toplevel/b : UInt[8 bits])
(toplevel/a : UInt[8 bits])

```

A possible fix could be:

```

class TopLevel extends Component {
  val a = UInt(8 bits) // PlayDev.scala line 831
  val b = UInt(8 bits) // PlayDev.scala line 832
  val c = UInt(8 bits)
  val d = UInt(8 bits)

  a := b
  b := c | d
}

```

(续下页)

(接上页)

```
d := 42
c := 0
}
```

### 9.3.3 False-positives

It should be said that SpinalHDL's algorithm to detect combinatorial loops can be pessimistic, and it may give false positives. If it is giving a false positive, you can manually disable loop checking on one signal of the loop like so:

```
class TopLevel extends Component {
  val a = UInt(8 bits)
  a := 0
  a(1) := a(0) // False positive because of this line
}
```

could be fixed by :

```
class TopLevel extends Component {
  val a = UInt(8 bits).noCombLoopCheck
  a := 0
  a(1) := a(0)
}
```

It should also be said that assignments such as `(a(1) := a(0))` can make some tools like [Verilator](#) unhappy. It may be better to use a `Vec(Bool, 8)` in this case.

## 9.4 Hierarchy violation

### 9.4.1 Introduction

SpinalHDL will check that signals are never accessed outside of the current component's scope.

The following signals can be read inside a component:

- All directionless signals defined in the current component
- All in/out/inout signals of the current component
- All in/out/inout signals of child components

In addition, the following signals can be assigned to inside of a component:

- All directionless signals defined in the current component
- All out/inout signals of the current component
- All in/inout signals of child components

If a `HIERARCHY VIOLATION` error appears, it means that one of the above rules was violated.

## 9.4.2 Example

The following code:

```
class TopLevel extends Component {  
  val io = new Bundle {  
    val a = in UInt(8 bits)  
  }  
  val tmp = U"x42"  
  io.a := tmp  
}
```

will throw:

```
HIERARCHY VIOLATION : (toplevel/io_a : in UInt[8 bits]) is driven by (toplevel/tmp_  
↪: UInt[8 bits]), but isn't accessible in the toplevel component.  
***  
Source file location of the `io.a := tmp` via the stack trace  
***
```

A fix could be :

```
class TopLevel extends Component {  
  val io = new Bundle {  
    val a = out UInt(8 bits) // changed from in to out  
  }  
  val tmp = U"x42"  
  io.a := tmp  
}
```

## 9.5 Io bundle

### 9.5.1 Introduction

SpinalHDL will check that each `io` bundle contains only in/out/inout signals.

### 9.5.2 Example

The following code:

```
class TopLevel extends Component {  
  val io = new Bundle {  
    val a = UInt(8 bits)  
  }  
}
```

will throw:

```
IO BUNDLE ERROR : A direction less (toplevel/io_a : UInt[8 bits]) signal was_  
↪defined into toplevel component's io bundle  
***  
Source file location of the toplevel/io_a definition via the stack trace  
***
```

A fix could be:



```
class TopLevel extends Component {
  val io = new Bundle {
    val a = in UInt(8 bits)
  }
}
```

But if for meta hardware description reasons you really want `io.a` to be directionless, you can do:

```
class TopLevel extends Component {
  val io = new Bundle {
    val a = UInt(8 bits)
  }
  a.allowDirectionlessIo
}
```

## 9.6 Latch detected

### 9.6.1 Introduction

SpinalHDL will check that no combinational signals will infer a latch during synthesis. In other words, this is a check that no combinational signals are partially assigned.

### 9.6.2 Example

The following code:

```
class TopLevel extends Component {
  val cond = in(Bool)
  val a = UInt(8 bits)

  when(cond) {
    a := 42
  }
}
```

will throw:

```
LATCH DETECTED from the combinatorial signal (toplevel/a : UInt[8 bits]), defined
↳ at
***
Source file location of the toplevel/io_a definition via the stack trace
***
```

A fix could be:

```
class TopLevel extends Component {
  val cond = in(Bool)
  val a = UInt(8 bits)

  a := 0
  when(cond) {
    a := 42
  }
}
```

## 9.7 No driver on

### 9.7.1 Introduction

SpinalHDL will check that all combinational signals which have an impact on the design are assigned by something.

### 9.7.2 Example

The following code:

```
class TopLevel extends Component {  
  val result = out(UInt(8 bits))  
  val a = UInt(8 bits)  
  result := a  
}
```

will throw:

```
NO DRIVER ON (toplevel/a : UInt[8 bits]), defined at  
***  
Source file location of the topLevel/a definition via the stack trace  
***
```

A fix could be:

```
class TopLevel extends Component {  
  val result = out(UInt(8 bits))  
  val a = UInt(8 bits)  
  a := 42  
  result := a  
}
```

## 9.8 NullPointerException

### 9.8.1 Introduction

`NullPointerException` is a Scala runtime reported error which can happen when a variable is accessed before it has been initialized.

### 9.8.2 Example

The following code:

```
class TopLevel extends Component {  
  a := 42  
  val a = UInt(8 bits)  
}
```

will throw:

```
Exception in thread "main" java.lang.NullPointerException  
***  
Source file location of the a := 42 assignment via the stack trace  
***
```

A fix could be:

```
class TopLevel extends Component {
  val a = UInt(8 bits)
  a := 42
}
```

### Issue explanation

SpinalHDL is not a language, it is a Scala library, which means that it obeys the same rules as the Scala general purpose programming language.

When running the above SpinalHDL hardware description to generate the corresponding VHDL/Verilog RTL, the SpinalHDL hardware description will be executed as a Scala program, and `a` will be a null reference until the program executes `val a = UInt(8 bits)`, so trying to assign to it before then will result in a `NullPointerException`.

## 9.9 Register defined as component input

### 9.9.1 Introduction

In SpinalHDL, you are not allowed to define a component that has a register as an input. The reasoning behind this is to prevent surprises when the user tries to drive the inputs of child components with the registered signal. If a registered input is desired, you will need to declare the unregistered input in the `io` bundle, and register the signal in the body of the component.

### 9.9.2 Example

The following code :

```
class TopLevel extends Component {
  val io = new Bundle {
    val a = in(Reg(UInt(8 bits)))
  }
}
```

will throw:

```
REGISTER DEFINED AS COMPONENT INPUT : (toplevel/io_a : in UInt[8 bits]) is defined
↳ as a registered input of the toplevel component, but isn't allowed.
***
Source file location of the toplevel/io_a definition via the stack trace
***
```

A fix could be :

```
class TopLevel extends Component {
  val io = new Bundle {
    val a = in UInt(8 bits)
  }
}
```

If a registered `a` is required, it can be done like so:

```
class TopLevel extends Component {
  val io = new Bundle {
    val a = in UInt(8 bits)
  }
}
```

(续下页)

```
val a = RegNext(io.a)
}
```

## 9.10 Scope violation

### 9.10.1 Introduction

SpinalHDL will check that there are no signals assigned outside the scope they are defined in. This error isn't easy to trigger as it requires some specific meta hardware description tricks.

### 9.10.2 Example

The following code:

```
class TopLevel extends Component {
  val cond = Bool()

  var tmp : UInt = null
  when(cond) {
    tmp = UInt(8 bits)
  }
  tmp := U"x42"
}
```

will throw:

```
SCOPE VIOLATION : (toplevel/tmp : UInt[8 bits]) is assigned outside its
↳declaration scope at
***
Source file location of the tmp := U"x42" via the stack trace
***
```

A fix could be:

```
class TopLevel extends Component {
  val cond = Bool()

  var tmp : UInt = UInt(8 bits)
  when(cond) {

  }
  tmp := U"x42"
}
```

## 9.11 Spinal can't clone class

### 9.11.1 Introduction

This error happens when SpinalHDL wants to create a new datatype instance via the `cloneOf` function but isn't able to do it. The reason for this is nearly always because it can't retrieve the construction parameters of a `Bundle`.

### 9.11.2 Example 1

The following code:

```
// cloneOf(this) isn't able to retrieve the width value that was used to construct
↳ itself
class RGB(width : Int) extends Bundle {
  val r, g, b = UInt(width bits)
}

class TopLevel extends Component {
  val tmp = Stream(new RGB(8)) // Stream requires the capability to cloneOf(new
↳ RGB(8))
}
```

will throw:

```
*** Spinal can't clone class spinal.testers.PlayDevMessages$RGB datatype
*** You have two way to solve that :
*** In place to declare a "class Bundle(args){}", create a "case class Bundle(args)
↳ {}"
*** Or override by your self the bundle clone function
***
Source file location of the RGB class definition via the stack trace
***
```

A fix could be:

```
case class RGB(width : Int) extends Bundle {
  val r, g, b = UInt(width bits)
}

class TopLevel extends Component {
  val tmp = Stream(RGB(8))
}
```

### 9.11.3 Example 2

The following code:

```
case class Xlen(val xlen: Int) {}

case class MemoryAddress()(implicit xlenConfig: Xlen) extends Bundle {
  val address = UInt(xlenConfig.xlen bits)
}

class DebugMemory(implicit config: Xlen) extends Component {
  val io = new Bundle {
    val inputAddress = in(MemoryAddress())
  }

  val someAddress = RegNext(io.inputAddress) // -> ERROR
↳ *****
}
```

raises an exeption:

```
[error] *** Spinal can't clone class debug.MemoryAddress datatype
```

In this case, a solution is to override the clone function to propagate the implicit parameter.

```
case class MemoryAddress() (implicit xlenConfig: Xlen) extends Bundle {  
  val address = UInt(xlenConfig.xlen bits)  
  
  override def clone = MemoryAddress()  
}
```

---

备注: We need to clone the hardware element, not the eventually assigned value in it.

---

---

备注: An alternative is to used *ScopeProperty*.

---

## 9.12 Unassigned register

### 9.12.1 Introduction

SpinalHDL will check that all registers which impact the design have been assigned somewhere.

### 9.12.2 Example

The following code:

```
class TopLevel extends Component {  
  val result = out(UInt(8 bits))  
  val a = Reg(UInt(8 bits))  
  result := a  
}
```

will throw:

```
UNASSIGNED REGISTER (toplevel/a : UInt[8 bits]), defined at  
***  
Source file location of the topLevel/a definition via the stack trace  
***
```

A fix could be:

```
class TopLevel extends Component {  
  val result = out(UInt(8 bits))  
  val a = Reg(UInt(8 bits))  
  a := 42  
  result := a  
}
```

### 9.12.3 Register with only init

In some cases, because of the design parameterization, it could make sense to generate a register which has no assignment but only an `init` statement.

```
class TopLevel extends Component {
  val result = out(UInt(8 bits))
  val a = Reg(UInt(8 bits)) init(42)

  if(something)
    a := somethingElse
  result := a
}
```

will throw:

```
UNASSIGNED REGISTER (toplevel/a : UInt[8 bits]), defined at
***
Source file location of the topLevel/a definition via the stack trace
***
```

To fix it, you can ask SpinalHDL to transform the register into a combinational one if no assignment is present but it has an `init` statement:

```
class TopLevel extends Component {
  val result = out(UInt(8 bits))
  val a = Reg(UInt(8 bits)).init(42).allowUnsetRegToAvoidLatch

  if(something)
    a := somethingElse
  result := a
}
```

## 9.13 Unreachable is statement

### 9.13.1 Introduction

SpinalHDL will check to ensure that all `is` statements in a `switch` are reachable.

### 9.13.2 Example

The following code:

```
class TopLevel extends Component {
  val sel = UInt(2 bits)
  val result = UInt(4 bits)
  switch(sel) {
    is(0){ result := 4 }
    is(1){ result := 6 }
    is(2){ result := 8 }
    is(3){ result := 9 }
    is(0){ result := 2 } // Duplicated is statement!
  }
}
```

will throw:

```
UNREACHABLE IS STATEMENT in the switch statement at
***
Source file location of the is statement definition via the stack trace
***
```

A fix could be:

```
class TopLevel extends Component {
  val sel = UInt(2 bits)
  val result = UInt(4 bits)
  switch(sel) {
    is(0){ result := 4 }
    is(1){ result := 6 }
    is(2){ result := 8 }
    is(3){ result := 9 }
  }
}
```

## 9.14 Width mismatch

### 9.14.1 Introduction

SpinalHDL will check that operators and signals on the left and right side of assignments have the same widths.

### 9.14.2 Assignment example

The following code:

```
class TopLevel extends Component {
  val a = UInt(8 bits)
  val b = UInt(4 bits)
  b := a
}
```

will throw:

```
WIDTH MISMATCH on (toplevel/b : UInt[4 bits]) := (toplevel/a : UInt[8 bits]) at
***
Source file location of the OR operator via the stack trace
***
```

A fix could be:

```
class TopLevel extends Component {
  val a = UInt(8 bits)
  val b = UInt(4 bits)
  b := a.resized
}
```



### 9.14.3 Operator example

The following code:

```
class TopLevel extends Component {
  val a = UInt(8 bits)
  val b = UInt(4 bits)
  val result = a | b
}
```

will throw:

```
WIDTH MISMATCH on (UInt | UInt)[8 bits]
- Left  operand : (toplevel/a : UInt[8 bits])
- Right operand : (toplevel/b : UInt[4 bits])
  at
  ***
  Source file location of the OR operator via the stack trace
  ***
```

A fix could be:

```
class TopLevel extends Component {
  val a = UInt(8 bits)
  val b = UInt(4 bits)
  val result = a | (b.resized)
}
```

## 9.15 Introduction

The SpinalHDL compiler will perform many checks on your design to be sure that the generated VHDL/Verilog will be safe for simulation and synthesis. Basically, it should not be possible to generate a broken VHDL/Verilog design. Below is a non-exhaustive list of SpinalHDL checks:

- Assignment overlapping
- Clock crossing
- Hierarchy violation
- Combinatorial loops
- Latches
- Undriven signals
- Width mismatch
- Unreachable switch statements

On each SpinalHDL error report, you will find a stack trace, which can be useful to accurately find out where the design error is. These design checks may look like overkill at first glance, but they becomes invaluable as soon as you start to move away from the traditional way of doing hardware description.



## 10.1 Utils

### 10.1.1 General

Many tools and utilities are present in *spinal.lib* but some are already present in the SpinalHDL Core.

Syntax	Return	Description
<code>widthOf(x : BitVector)</code>	Int	Return the width of a Bits/UInt/SInt signal
<code>log2Up(x : BigInt)</code>	Int	Return the number of bits needed to represent <code>x</code> states
<code>isPow2(x : BigInt)</code>	Boolean	Return true if <code>x</code> is a power of two
<code>roundUp(that : BigInt, by : BigInt)</code>	BigInt	Return the first <code>by</code> multiply from <code>that</code> (included)
<code>Cat(x : Data*)</code>	Bits	Concatenate all arguments, the first in MSB, the last in LSB

### 10.1.2 Cloning hardware datatypes

You can clone a given hardware data type by using the `cloneOf(x)` function. It will return a new instance of the same Scala type and parameters.

For example:

```
def plusOne(value : UInt) : UInt = {
  // Will recreate a UInt with the same width than ``value``
  val temp = cloneOf(value)
  temp := value + 1
  return temp
}

// treePlusOne will become a 8 bits value
val treePlusOne = plusOne(U(3, 8 bits))
```

You can get more information about how hardware data types are managed on the [Hardware types page](#).

---

**备注:** If you use the `cloneOf` function on a `Bundle`, this `Bundle` should be a `case class` or should override the `clone` function internally.

---

### 10.1.3 Passing a datatype as construction parameter

Many pieces of reusable hardware need to be parameterized by some data type. For example if you want to define a FIFO or a shift register, you need a parameter to specify which kind of payload you want for the component.

There are two similar ways to do this.

#### The old way

A good example of the old way to do this is in this definition of a `ShiftRegister` component:

```
case class ShiftRegister[T <: Data](dataType: T, depth: Int) extends Component {  
  val io = new Bundle {  
    val input  = in (cloneOf(dataType))  
    val output = out(cloneOf(dataType))  
  }  
  // ...  
}
```

And here is how you can instantiate the component:

```
val shiftReg = ShiftRegister(Bits(32 bits), depth = 8)
```

As you can see, the raw hardware type is directly passed as a construction parameter. Then each time you want to create a new instance of that kind of hardware data type, you need to use the `cloneOf(...)` function. Doing things this way is not super safe as it's easy to forget to use `cloneOf`.

#### The safe way

An example of the safe way to pass a data type parameter is as follows:

```
case class ShiftRegister[T <: Data](dataType: HardType[T], depth: Int) extends  
↳Component {  
  val io = new Bundle {  
    val input  = in (dataType())  
    val output = out(dataType())  
  }  
  // ...  
}
```

And here is how you instantiate the component (exactly the same as before):

```
val shiftReg = ShiftRegister(Bits(32 bits), depth = 8)
```

Notice how the example above uses a `HardType` wrapper around the raw data type `T`, which is a “blueprint” definition of a hardware data type. This way of doing things is easier to use than the “old way”, because to create a new instance of the hardware data type you only need to call the `apply` function of that `HardType` (or in other words, just add parentheses after the parameter).

Additionally, this mechanism is completely transparent from the point of view of the user, as a hardware data type can be implicitly converted into a `HardType`.

### 10.1.4 Frequency and time

SpinalHDL has a dedicated syntax to define frequency and time values:

```
val frequency = 100 MHz
val timeoutLimit = 3 ms
val period = 100 us

val periodCycles = frequency * period
val timeoutCycles = frequency * timeoutLimit
```

For time definitions you can use following postfixes to get a TimeNumber:

fs, ps, ns, us, ms, sec, mn, hr

For time definitions you can use following postfixes to get a HertzNumber:

Hz, KHz, MHz, GHz, THz

TimeNumber and HertzNumber are based on the PhysicalNumber class which use scala BigDecimal to store numbers.

### 10.1.5 Binary prefix

SpinalHDL allows the definition of integer numbers using binary prefix notation according to IEC.

```
val memSize = 512 MiB
val dpRamSize = 4 KiB
```

The following binary prefix notations are available:

Binary Prefix	Value
Byte, Bytes	1
KiB	$1024 == 1 \ll 10$
MiB	$1024^2 == 1 \ll 20$
GiB	$1024^3 == 1 \ll 30$
TiB	$1024^4 == 1 \ll 40$
PiB	$1024^5 == 1 \ll 50$
EiB	$1024^6 == 1 \ll 60$
ZiB	$1024^7 == 1 \ll 70$
YiB	$1024^8 == 1 \ll 80$

## 10.2 Stub

You can empty an Component Hierarchy as stub:

```
class SubSysModule extends Component {
  val io = new Bundle {
    val dx = slave(Stream(Bits(32 bits)))
    val dy = master(Stream(Bits(32 bits)))
  }
  io.dy <-< io.dx
}
class TopLevle extends Component {
```

(续下页)

(接上页)

```
val dut = new SubSysModule().stub //instance an SubSysModule as empty stub
}
```

It will generate the following Verilog code for example:

```
module SubSysModule (
    input          io_dx_valid,
    output         io_dx_ready,
    input [31:0]    io_dx_payload,
    output         io_dy_valid,
    input          io_dy_ready,
    output [31:0]    io_dy_payload,
    input          clk,
    input          reset
);

    assign io_dx_ready = 1'b0;
    assign io_dy_valid = 1'b0;
    assign io_dy_payload = 32'h0;

endmodule
```

You can also empty the top Component

```
SpinalVerilog(new Pinsec(500 MHz).stub)
```

what *stub* do

- first walk all the component and find out clock ,then keep clock
- remove all children component
- remove all assignment and logic we don't want
- tile 0 to output port

## 10.3 Assertions

In addition to Scala run-time assertions, you can add hardware assertions using the following syntax:

```
assert(assertion : Bool, message : String = null, severity:
AssertNodeSeverity = Error)
```

Severity levels are:

Name	Description
NOTE	Used to report an informative message
WARNING	Used to report an unusual case
ERROR	Used to report an situation that should not happen
FAILURE	Used to report a fatal situation and close the simulation

One practical example could be to check that the `valid` signal of a handshake protocol never drops when `ready` is low:

```
class TopLevel extends Component {
    val valid = RegInit(False)
    val ready = in Bool
```

(续下页)

(接上页)

```

when(ready) {
    valid := False
}
// some logic

assert(
    assertion = !(valid.fall && !ready),
    message   = "Valid dropped when ready was low",
    severity  = ERROR
)
}

```

## 10.4 Report

You can add debugging in RTL for simulation, using the following syntax:

```

object Enum extends SpinalEnum{
    val MIAOU, RAWRR = newElement()
}

class TopLevel extends Component {
    val a = Enum.RAWRR()
    val b = U(0x42)
    val c = out(Enum.RAWRR())
    val d = out(U(0x42))
    report(Seq("miaou ", a, b, c, d))
}

```

It will generate the following Verilog code for example:

```
$display("NOTE miaou %s%x%s%x", a_string, b, c_string, d);
```

Since SpinalHDL 1.4.4, the following syntax is also supported:

```
report(L"miaou $a $b $c $d")
```

## 10.5 ScopeProperty

A scope property is a thing which can store values locally to the current thread. Its API can be used to set/get that value, but also to apply modification to the value for a portion of the execution in a stack manner.

In other words it is a alternative to global variable, scala implicit, ThreadLocal.

- To compare with global variable, It allow to run multiple thread running the same code indepedently
- To compare with scala implicit, it is less intrusive in the code base
- To compare with ThreadLocal, it has some API to collect all ScopeProperty and restore them in the same state later on

```

object Xlen extends ScopeProperty[Int]

object ScopePropertyMiaou extends App{
    Xlen.set(1)
    println(Xlen.get) //1
    Xlen(2){
        println(Xlen.get) //2
    }
}

```

(续下页)

(接上页)

```

Xlen(3){
  println(Xlen.get) //3
  Xlen.set(4)
  println(Xlen.get) //4
}
println(Xlen.get) //2
}
}

```

## 10.6 Analog and inout

### 10.6.1 Introduction

You can define native tristate signals by using the `Analog/inout` features. These features were added for the following reasons:

- Being able to add native tristate signals to the toplevel (it avoids having to manually wrap them with some hand-written VHDL/Verilog).
- Allowing the definition of blackboxes which contain `inout` pins.
- Being able to connect a blackbox's `inout` pin through the hierarchy to a toplevel `inout` pin.

As those features were only added for convenience, please do not try other fancy stuff with tristate logic just yet.

If you want to model a component like a memory-mapped GPIO peripheral, please use the *TriState/TriStateArray* bundles from the Spinal standard library, which abstract over the true nature of tristate drivers.

### 10.6.2 Analog

`Analog` is the keyword which allows a signal to be defined as something analog, which in the digital world could mean 0, 1, or Z (the disconnected, high-impedance state).

For instance:

```

case class SdramInterface(g : SdramLayout) extends Bundle {
  val DQ    = Analog(Bits(g.dataWidth bits)) // Bidirectional data bus
  val DQM   = Bits(g.bytePerWord bits)
  val ADDR  = Bits(g.chipAddressWidth bits)
  val BA    = Bits(g.bankWidth bits)
  val CKE, CSn, CASn, RASn, WEn = Bool
}

```

### 10.6.3 inout

`inout` is the keyword which allows you to set an `Analog` signal as a bidirectional (both “in” and “out”) signal.

For instance:

```

case class SdramInterface(g : SdramLayout) extends Bundle with IMasterSlave {
  val DQ    = Analog(Bits(g.dataWidth bits)) // Bidirectional data bus
  val DQM   = Bits(g.bytePerWord bits)
  val ADDR  = Bits(g.chipAddressWidth bits)
  val BA    = Bits(g.bankWidth bits)
  val CKE, CSn, CASn, RASn, WEn = Bool

  override def asMaster() : Unit = {

```

(续下页)



(接上页)

```

    out(ADDR, BA, CASn, CKE, CSn, DQM, RASn, WEn)
    inout(DQ) // Set the Analog DQ as an inout signal of the component
  }
}

```

## 10.6.4 InOutWrapper

InOutWrapper is a tool which allows you to transform all master TriState/TriStateArray/ReadableOpenDrain bundles of a component into native inout (Analog(...)) signals. It allows you to keep your hardware description free of any Analog/inout things, and then transform the toplevel to make it synthesis ready.

For instance:

```

case class Apb3Gpio(gpioWidth : Int) extends Component {
  val io = new Bundle{
    val gpio = master(TriStateArray(gpioWidth bits))
    val apb = slave(Apb3(Apb3Gpio.getApb3Config()))
  }
  ...
}

SpinalVhdl(InOutWrapper(Apb3Gpio(32)))

```

Will generate:

```

entity Apb3Gpio is
  port (
    io_gpio : inout std_logic_vector(31 downto 0); -- This io_gpio was originally_
    ↪a TriStateArray Bundle
    io_apb_PADDR : in unsigned(3 downto 0);
    io_apb_PSEL : in std_logic_vector(0 downto 0);
    io_apb_PENABLE : in std_logic;
    io_apb_PREADY : out std_logic;
    io_apb_PWRITE : in std_logic;
    io_apb_PWDATA : in std_logic_vector(31 downto 0);
    io_apb_PRDATA : out std_logic_vector(31 downto 0);
    io_apb_PSLVERROR : out std_logic;
    clk : in std_logic;
    reset : in std_logic
  );
end Apb3Gpio;

```

Instead of:

```

entity Apb3Gpio is
  port (
    io_gpio_read : in std_logic_vector(31 downto 0);
    io_gpio_write : out std_logic_vector(31 downto 0);
    io_gpio_writeEnable : out std_logic_vector(31 downto 0);
    io_apb_PADDR : in unsigned(3 downto 0);
    io_apb_PSEL : in std_logic_vector(0 downto 0);
    io_apb_PENABLE : in std_logic;
    io_apb_PREADY : out std_logic;
    io_apb_PWRITE : in std_logic;
    io_apb_PWDATA : in std_logic_vector(31 downto 0);
    io_apb_PRDATA : out std_logic_vector(31 downto 0);
    io_apb_PSLVERROR : out std_logic;
    clk : in std_logic;

```

(续下页)

```

    reset : in std_logic
  );
end Apb3Gpio;

```

## 10.6.5 Manually driving Analog bundles

If an Analog bundle is not driven, it will default to being high-Z. Therefore to manually implement a tristate driver (in case the InOutWrapper type can't be used for some reason) you have to conditionally drive the signal.

To manually connect a TriState signal to an Analog bundle:

```

case class Example extends Component {
  val io = new Bundle {
    val tri = slave(TriState(Bits(16 bits)))
    val analog = inout(Analog(Bits(16 bits)))
  }
  io.tri.read := io.analog
  when(io.tri.writeEnable) { io.analog := io.tri.write }
}

```

## 10.7 VHDL and Verilog generation

### 10.7.1 Generate VHDL and Verilog from a SpinalHDL Component

To generate the VHDL from a SpinalHDL component you just need to call `SpinalVhdl(new YourComponent)` in a Scala main.

Generating Verilog is exactly the same, but with `SpinalVerilog` in place of `SpinalVHDL`

```

import spinal.core._

// A simple component definition.
class MyTopLevel extends Component {
  // Define some input/output signals. Bundle like a VHDL record or a Verilog
  ↳ struct.
  val io = new Bundle {
    val a = in Bool()
    val b = in Bool()
    val c = out Bool()
  }

  // Define some asynchronous logic.
  io.c := io.a & io.b
}

// This is the main function that generates the VHDL and the Verilog corresponding
↳ to MyTopLevel.
object MyMain {
  def main(args: Array[String]) {
    SpinalVhdl(new MyTopLevel)
    SpinalVerilog(new MyTopLevel)
  }
}

```

**重要:** `SpinalVhdl` and `SpinalVerilog` may need to create multiple instances of your component class,

therefore the first argument is not a `Component` reference, but a function that returns a new component.

**重要:** The `SpinalVerilog` implementation began the 5th of June, 2016. This backend successfully passes the same regression tests as the VHDL one (RISC-V CPU, Multicore and pipelined mandelbrot, UART RX/TX, Single clock fifo, Dual clock fifo, Gray counter, ...).

If you have any issues with this new backend, please make a [Github issue](#) describing the problem.

## Parametrization from Scala

Argument name	Type	Default	Description
mode	SpinalMode	null	Set the SpinalHDL hdl generation mode. Can be set to VHDL or Verilog
defaultClockDomainConfig	ClockDomainConfig	ClockDomains.RisingEdgeClock AsynchronousReset ResetActiveHigh ClockEnableActiveHigh	Set the clock configuration that will be used as the default value for all new ClockDomain.
onlyStdLogic	Boolean	false	Change all unsigned/signed toplevel io into std_logic_vector.
defaultClockDomainFrequency	ClockDomainFrequency	UnknownFrequency	Default clock frequency.
targetDirectory	String	Current directory	Directory where files are generated.

And this is the syntax to specify them:

```
SpinalConfig(mode=VHDL, targetDirectory="temp/myDesign").generate(new UartCtrl)

// Or for Verilog in a more scalable formatting:
SpinalConfig(
  mode=Verilog,
  targetDirectory="temp/myDesign"
).generate(new UartCtrl)
```

## Parametrization from shell

You can also specify generation parameters by using command line arguments.

```
def main(args: Array[String]): Unit = {
  SpinalConfig.shell(args) (new UartCtrl)
}
```

The syntax for command line arguments is:

```
Usage: SpinalCore [options]

--vhdl
    Select the VHDL mode
--verilog
    Select the Verilog mode
-d | --debug
    Enter in debug mode directly
-o <value> | --targetDirectory <value>
    Set the target directory
```

## 10.7.2 Generated VHDL and Verilog

How a SpinalHDL RTL description is translated into VHDL and Verilog is important:

- Names in Scala are preserved in VHDL and Verilog.
- Component hierarchy in Scala is preserved in VHDL and Verilog.
- when statements in Scala are emitted as if statements in VHDL and Verilog.
- switch statements in Scala are emitted as case statements in VHDL and Verilog in all standard cases.

## Organization

When you use the VHDL generator, all modules are generated into a single file which contain three sections:

1. A package that contains the definition of all Enums
2. A package that contains functions used by the architectural elements
3. All components needed by your design

When you use the Verilog generation, all modules are generated into a single file which contains two sections:

1. All enumeration definitions used
2. All modules needed by your design

## Combinational logic

Scala:

```
class TopLevel extends Component {
  val io = new Bundle {
    val cond          = in  Bool()
    val value          = in  UInt(4 bits)
    val withoutProcess = out UInt(4 bits)
    val withProcess    = out UInt(4 bits)
  }
  io.withoutProcess := io.value
  io.withProcess    := 0
}
```

(续下页)

(接上页)

```

when(io.cond) {
  switch(io.value) {
    is(U"0000") {
      io.withProcess := 8
    }
    is(U"0001") {
      io.withProcess := 9
    }
    default {
      io.withProcess := io.value+1
    }
  }
}
}

```

VHDL:

```

entity TopLevel is
  port (
    io_cond : in std_logic;
    io_value : in unsigned(3 downto 0);
    io_withoutProcess : out unsigned(3 downto 0);
    io_withProcess : out unsigned(3 downto 0)
  );
end TopLevel;

architecture arch of TopLevel is
begin
  io_withoutProcess <= io_value;
  process(io_cond,io_value)
  begin
    io_withProcess <= pkg_unsigned("0000");
    if io_cond = '1' then
      case io_value is
        when pkg_unsigned("0000") =>
          io_withProcess <= pkg_unsigned("1000");
        when pkg_unsigned("0001") =>
          io_withProcess <= pkg_unsigned("1001");
        when others =>
          io_withProcess <= (io_value + pkg_unsigned("0001"));
      end case;
    end if;
  end process;
end arch;

```

## Sequential logic

Scala:

```

class TopLevel extends Component {
  val io = new Bundle {
    val cond    = in Bool()
    val value   = in UInt(4 bits)
    val resultA = out UInt(4 bits)
    val resultB = out UInt(4 bits)
  }

  val regWithReset = Reg(UInt(4 bits)) init(0)
  val regWithoutReset = Reg(UInt(4 bits))

```

(续下页)

```

regWithReset := io.value
regWithoutReset := 0
when(io.cond) {
    regWithoutReset := io.value
}

io.resultA := regWithReset
io.resultB := regWithoutReset
}

```

VHDL:

```

entity TopLevel is
    port (
        io_cond : in std_logic;
        io_value : in unsigned(3 downto 0);
        io_resultA : out unsigned(3 downto 0);
        io_resultB : out unsigned(3 downto 0);
        clk : in std_logic;
        reset : in std_logic
    );
end TopLevel;

architecture arch of TopLevel is

    signal regWithReset : unsigned(3 downto 0);
    signal regWithoutReset : unsigned(3 downto 0);
begin
    io_resultA <= regWithReset;
    io_resultB <= regWithoutReset;
    process (clk, reset)
    begin
        if reset = '1' then
            regWithReset <= pkg_unsigned("0000");
        elsif rising_edge(clk) then
            regWithReset <= io_value;
        end if;
    end process;

    process (clk)
    begin
        if rising_edge(clk) then
            regWithoutReset <= pkg_unsigned("0000");
            if io_cond = '1' then
                regWithoutReset <= io_value;
            end if;
        end if;
    end process;
end arch;

```

### 10.7.3 VHDL and Verilog attributes

In some situations, it is useful to give attributes for some signals in a design to modify how they are synthesized.

To do that, you can call the following functions on any signals or memories in the design:

Syntax	Description
<code>addAttribute(name)</code>	Add a boolean attribute with the given name set to true
<code>addAttribute(name, value)</code>	Add a string attribute with the given name set to value

Example:

```
val pcPlus4 = pc + 4
pcPlus4.addAttribute("keep")
```

Produced declaration in VHDL:

```
attribute keep : boolean;
signal pcPlus4 : unsigned(31 downto 0);
attribute keep of pcPlus4: signal is true;
```

Produced declaration in Verilog:

```
(* keep *) wire [31:0] pcPlus4;
```

## 10.8 Introduction

### 10.8.1 Introduction

The core of the language defines the syntax for many features:

- Types / Literals
- Register / Clock domains
- Component / Area
- RAM / ROM
- When / Switch / Mux
- BlackBox (to integrate VHDL or Verilog IPs inside Spinal)
- SpinalHDL to VHDL converter

Then, by using these features, you can define digital hardware, and also build powerful libraries and abstractions. It's one of the major advantages of SpinalHDL over other commonly used HDLs, because you can extend the language without having knowledge about the compiler.

One good example of this is the *SpinalHDL lib* which adds many utilities, tools, buses, and methodologies.

To use features introduced in the following chapter you need to `import spinal.core._` in your sources.





### 11.1 Utils

Some utils are also present in *spinal.core*

## 11.1.1 State less utilities

Syntax	Return	Description
<code>toGray(x : UInt)</code>	Bits	Return the gray value converted from <code>x</code> (UInt)
<code>fromGray(x : Bits)</code>	UInt	Return the UInt value converted value from <code>x</code> (gray)
<code>Reverse(x : T)</code>	T	Flip all bits (lsb + n -> msb - n)
<code>OHToUInt(x : Seq[Bool])</code> <code>OHToUInt(x : BitVector)</code>	UInt	Return the index of the single bit set (one hot) in <code>x</code>
<code>CountOne(x : Seq[Bool])</code> <code>CountOne(x : BitVector)</code>	UInt	Return the number of bit set in <code>x</code>
<code>MajorityVote(x : Seq[Bool])</code> <code>MajorityVote(x : BitVector)</code>	Bool	Return True if the number of bit set is > <code>x.size / 2</code>
<code>EndiannessSwap(that: T[, base:BitCount])</code>	T	Big-Endian <-> Little-Endian
<code>OHMasking.first(x : Bits)</code>	Bits	Apply a mask on <code>x</code> to only keep the first bit set
<code>OHMasking.last(x : Bits)</code>	Bits	Apply a mask on <code>x</code> to only keep the last bit set
<code>OHMasking.roundRobin( requests : Bits, ohPriority : Bits )</code>	Bits	Apply a mask on <code>x</code> to only keep the bit set from <code>requests</code> . it start looking in <code>requests</code> from the <code>ohPriority</code> position. For example if <code>requests</code> is “1001” and <code>ohPriority</code> is “0010” , the <code>roundRobin</code> function will start looking in <code>requests</code> from its second bit and will return “1000” .
<code>MuxOH ( oneHot : IndexedSeq[Bool], inputs : Iterable[T] )</code>	T	Returns the muxed T from the <code>inputs</code> based on the <code>oneHot</code> vector.
<code>PriorityMux ( sel: Seq[Bool], in: Seq[T] )</code>	T	Return the first <code>in</code> element whose <code>sel</code> is True.
<code>PriorityMux ( in: Seq[(Bool, T)] )</code>	T	Return the first <code>in</code> element whose <code>sel</code> is True.

### 11.1.2 State full utilities

Syntax	Return	Description
Delay(that: T, cycleCount: Int)	T	Return that delayed by cycleCount cycles
History(that: T, length: Int[, when : Bool])	List[T]	Return a Vec of length elements The first element is that, the last one is that delayed by length-1 The internal shift register sample when when is asserted
BufferCC(input : T)	T	Return the input signal synchronized with the current clock domain by using 2 flip flop

### Counter

The Counter tool can be used to easily instantiate a hardware counter.

Instantiation syntax	Notes
Counter(start: BigInt, end: BigInt[, inc : Bool])	
Counter(range : Range[, inc : Bool])	Compatible with the x to y x until y syntaxes
Counter(stateCount: BigInt[, inc : Bool])	Starts at zero and ends at stateCount - 1
Counter(bitCount: BitCount[, inc : Bool])	Starts at zero and ends at (1 << bitCount) - 1

A counter can be controlled by methods, and wires can be read:

```

val counter = Counter(2 to 9) // Creates a counter of 8 states (2 to 9)
// Methods
counter.clear()                // Resets the counter
counter.increment()            // Increments the counter
// Wires
counter.value                  // Current value
counter.valueNext              // Next value
counter.willOverflow           // True if the counter overflows this cycle
counter.willOverflowIfInc      // True if the counter would overflow this cycle if
↳ an increment was done
// Cast
when(counter === 5){ ... }    // counter is implicitly casted to its current value

```

When a Counter overflows (reached end value), it restarts the next cycle to its start value.

**备注:** Currently, only up counter are supported.

CounterFreeRun builds an always running counter: CounterFreeRun(stateCount: BigInt).

## Timeout

The Timeout tool can be used to easily instantiate an hardware timeout.

Instanciation syntax	Notes
Timeout(cycles : BigInt)	Tick after <code>cycles</code> clocks
Timeout(time : TimeNumber)	Tick after a <code>time</code> duration
Timeout(frequency : HertzNumber)	Tick at an <code>frequency</code> rate

There is an example of different syntaxes which could be used with the Counter tool

```
val timeout = Timeout(10 ms) //Timeout who tick after 10 ms
when(timeout){               //Check if the timeout has tick
    timeout.clear()           //Ask the timeout to clear its flag
}
```

---

**备注:** If you instantiate an `Timeout` with an time or frequency setup, the implicit `ClockDomain` should have an frequency setting.

---

## ResetCtrl

The ResetCtrl provide some utilities to manage resets.

### asyncAssertSyncDeassert

You can filter an asynchronous reset by using an asynchronously asserted synchronously deasserted logic. To do it you can use the `ResetCtrl.asyncAssertSyncDeassert` function which will return you the filtered value.

Argument name	Type	Description
input	Bool	Signal that should be filtered
clockDomain	ClockDomain	ClockDomain which will use the filtered value
inputPolarity	Polarity	HIGH/LOW (default=HIGH)
outputPolarity	Polarity	HIGH/LOW (default=clockDomain.config.resetActiveLevel)
bufferDepth	Int	Number of register stages used to avoid metastability (default=2)

There is also an `ResetCtrl.asyncAssertSyncDeassertDrive` version of tool which directly assign the `clockDomain` reset with the filtered value.

### 11.1.3 Special utilities

Syntax	Return	Description
LatencyAnalysis(paths : Node*)	Int	Return the shortest path,in term of cycle, that travel through all nodes, from the first one to the last one

## 11.2 Stream

### 11.2.1 Specification

The Stream interface is a simple handshake protocol to carry payload.

It could be used for example to push and pop elements into a FIFO, send requests to a UART controller, etc.

Signal	Type	Driver	Description	Don't care when
valid	Bool	Master	When high => payload present on the interface	
ready	Bool	Slave	When low => transaction are not consumed by the slave	valid is low
payload	T	Master	Content of the transaction	valid is low

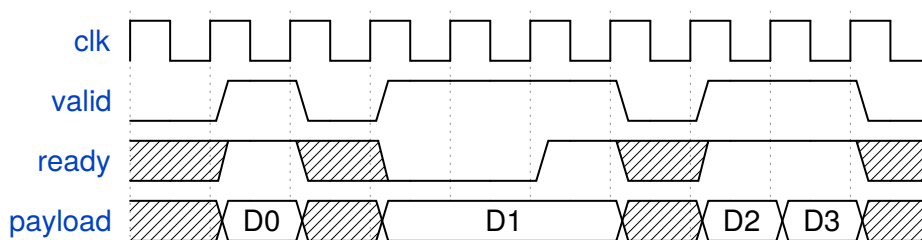

There is some examples of usage in SpinalHDL :

```
class StreamFifo[T <: Data](dataType: T, depth: Int) extends Component {
  val io = new Bundle {
    val push = slave Stream (dataType)
    val pop = master Stream (dataType)
  }
  ...
}

class StreamArbiter[T <: Data](dataType: T, portCount: Int) extends Component {
  val io = new Bundle {
    val inputs = Vec(slave Stream (dataType), portCount)
    val output = master Stream (dataType)
  }
  ...
}
```

**备注:** Each slave can or can't allow the payload to change when valid is high and ready is low. For examples:

- An priority arbiter without lock logic can switch from one input to the other (which will change the payload).
- An UART controller could directly use the write port to drive UART pins and only consume the transaction at the end of the transmission. Be careful with that.

### 11.2.2 Semantics

When manually reading/driving the signals of a Stream keep in mind that:

- After being asserted, `valid` may only be deasserted once the current payload was acknowledged. This means `valid` can only toggle to 0 the cycle after a the slave did a read by asserting `ready`.
- In contrast to that `ready` may change at any time.
- A transfer is only done on cycles where both `valid` and `ready` are asserted.
- `valid` of a Stream must not depend on `ready` in a combinatorial way and any path between the two must be registered.
- It is recommended that `valid` does not depend on `ready` at all.



### 11.2.3 Functions

Syntax	Description	Re- turn	La- tency
Stream(type : Data)	Create a Stream of a given type	Stream[T]	
master/slave Stream(type : Data)	Create a Stream of a given type Initialized with corresponding in/out setup	Stream[T]	
x.fire	Return True when a transaction is consumed on the bus (valid && ready)	Bool	
x.isStall	Return True when a transaction is stall on the bus (valid && ! ready)	Bool	
x.queue(size: Int)	Return a Stream connected to x through a FIFO	Stream[T]	2
x.m2sPipe() x.stage()	Return a Stream driven by x through a register stage that cut valid/payload paths Cost = (payload width + 1) flop flop	Stream[T]	1
x.s2mPipe()	Return a Stream driven by x ready paths is cut by a register stage Cost = payload width * (mux2 + 1 flip flop)	Stream[T]	0
x.halfPipe()	Return a Stream driven by x valid/ready/payload paths are cut by some register Cost = (payload width + 2) flip flop, bandwidth divided by two	Stream[T]	1
x << y y >> x	Connect y to x		0
x <-< y y >-> x	Connect y to x through a m2sPipe		1
x </< y y >/> x	Connect y to x through a s2mPipe		0
x <-</< y y >/-> x	Connect y to x through s2mPipe().m2sPipe() Which imply no combinatorial path between x and y		1
x.haltWhen(cond : Bool)	Return a Stream connected to x	Stream[T]	0
<b>154</b>	Halted when cond is true	<b>Chapter 11. Libraries</b>	
x.throwWhen(cond : Bool)	Return a Stream connected to x	Stream[T]	0



The following code will create this logic :

```
source.throwWhen(source.payload.isBlack)
```

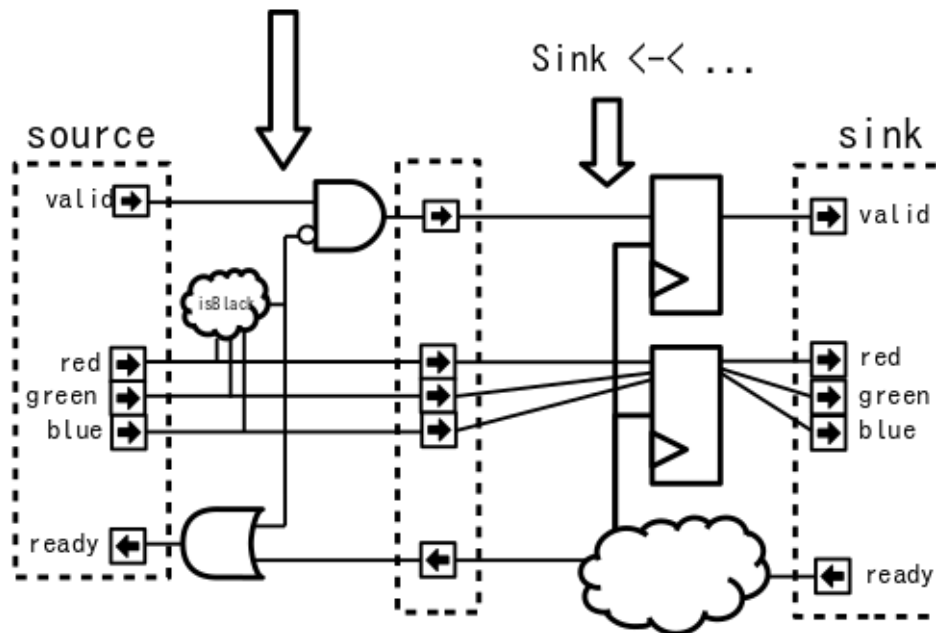

```
case class RGB(channelWidth : Int) extends Bundle{
  val red   = UInt(channelWidth bits)
  val green = UInt(channelWidth bits)
  val blue  = UInt(channelWidth bits)

  def isBlack : Bool = red === 0 && green === 0 && blue === 0
}

val source = Stream(RGB(8))
val sink   = Stream(RGB(8))
sink <-< source.throwWhen(source.payload.isBlack)
```

## 11.2.4 Utils

There is many utils that you can use in your design in conjunction with the Stream bus, this chapter will document them.

### StreamFifo

On each stream you can call the `.queue(size)` to get a buffered stream. But you can also instantiate the FIFO component itself :

```
val streamA, streamB = Stream(Bits(8 bits))
//...
val myFifo = StreamFifo(
  dataType = Bits(8 bits),
  depth    = 128
)
myFifo.io.push <-< streamA
myFifo.io.pop  >> streamB
```

parameter name	Type	Description
dataType	T	Payload data type
depth	Int	Size of the memory used to store elements

io name	Type	Description
push	Stream[T]	Used to push elements
pop	Stream[T]	Used to pop elements
flush	Bool	Used to remove all elements inside the FIFO
occupancy	UInt of log2Up(depth + 1) bits	Indicate the internal memory occupancy

## StreamFifoCC

You can instantiate the dual clock domain version of the fifo the following way :

```

val clockA = ClockDomain(???)
val clockB = ClockDomain(???)
val streamA, streamB = Stream(Bits(8 bits))
//...
val myFifo = StreamFifoCC(
  dataType = Bits(8 bits),
  depth = 128,
  pushClock = clockA,
  popClock = clockB
)
myFifo.io.push << streamA
myFifo.io.pop >> streamB

```

parameter name	Type	Description
dataType	T	Payload data type
depth	Int	Size of the memory used to store elements
pushClock	ClockDomain	Clock domain used by the push side
popClock	ClockDomain	Clock domain used by the pop side

io name	Type	Description
push	Stream[T]	Used to push elements
pop	Stream[T]	Used to pop elements
pushOccupancy	UInt of log2Up(depth + 1) bits	Indicate the internal memory occupancy (from the push side perspective)
popOccupancy	UInt of log2Up(depth + 1) bits	Indicate the internal memory occupancy (from the pop side perspective)

## StreamCCByToggle

Component that connects Streams across clock domains based on toggling signals.

This way of implementing a cross clock domain bridge is characterized by a small area usage but also a low bandwidth.

```
val clockA = ClockDomain(???)
val clockB = ClockDomain(???)
val streamA, streamB = Stream(Bits(8 bits))
//...
val bridge = StreamCCByToggle(
  dataType    = Bits(8 bits),
  inputClock  = clockA,
  outputClock = clockB
)
bridge.io.input  << streamA
bridge.io.output >> streamB
```

parameter name	Type	Description
dataType	T	Payload data type
inputClock	ClockDomain	Clock domain used by the push side
outputClock	ClockDomain	Clock domain used by the pop side

io name	Type	Description
input	Stream[T]	Used to push elements
output	Stream[T]	Used to pop elements

Alternatively you can also use a this shorter syntax which directly return you the cross clocked stream:

```
val clockA = ClockDomain(???)
val clockB = ClockDomain(???)
val streamA = Stream(Bits(8 bits))
val streamB = StreamCCByToggle(
  input      = streamA,
  inputClock = clockA,
  outputClock = clockB
)
```

## StreamWidthAdapter

This component adapts the width of the input stream to the output stream. When the width of the `outStream` payload is greater than the `inStream`, by combining the payloads of several input transactions into one; conversely, if the payload width of the `outStream` is less than the `inStream`, one input transaction will be split into several output transactions.

In the best case, the width of the payload of the `inStream` should be an integer multiple of the `outStream` as shown below.

```
val inStream = Stream(Bits(8 bits))
val outStream = Stream(Bits(16 bits))
val adapter = StreamWidthAdapter(inStream, outStream)
```

As in the example above, the two `inStream` transactions will be merged into one `outStream` transaction, and the payload of the first input transaction will be placed on the lower bits of the output payload by default.

If the expected order of input transaction payload placement is different from the default setting, here is an example.

```

val inStream = Stream(Bits(8 bits))
val outStream = Stream(Bits(16 bits))
val adapter = StreamWidthAdapter(inStream, outStream, order = SlicesOrder.HIGHER_
↳FIRST)

```

There is also a traditional parameter called `endianness`, which has the same effect as `ORDER`. The value of `endianness` is the same as `LOWER_FIRST` of `order` when it is `LITTLE`, and the same as `HIGHER_FIRST` when it is `BIG`. The `padding` parameter is an optional boolean value to determine whether the adapter accepts non-integer multiples of the input and output payload width.

## StreamArbiter

When you have multiple Streams and you want to arbitrate them to drive a single one, you can use the `StreamArbiterFactory`.

```

val streamA, streamB, streamC = Stream(Bits(8 bits))
val arbitredABC = StreamArbiterFactory.roundRobin.onArgs(streamA, streamB, streamC)

val streamD, streamE, streamF = Stream(Bits(8 bits))
val arbitredDEF = StreamArbiterFactory.lowerFirst.noLock.onArgs(streamD, streamE,
↳streamF)

```

Arbitration functions	Description
<code>lowerFirst</code>	Lower port have priority over higher port
<code>roundRobin</code>	Fair round robin arbitration
<code>sequentialOrder</code>	Could be used to retrieve transaction in a sequencial order First transaction should come from port zero, then from port one, ...

Lock functions	Description
<code>noLock</code>	The port selection could change every cycle, even if the transaction on the selected port is not consumed.
<code>transaction-Lock</code>	The port selection is locked until the transaction on the selected port is consumed.
<code>fragmentLock</code>	Could be used to arbitrate <code>Stream[Flow[T]]</code> . In this mode, the port selection is locked until the selected port finish is burst ( <code>last=True</code> ).

Generation functions	Return
<code>on(inputs : Seq[Stream[T]])</code>	<code>Stream[T]</code>
<code>onArgs(inputs : Stream[T]*)</code>	<code>Stream[T]</code>

## StreamJoin

This util takes multiple input streams and wait until all of them fire before letting all of them through.

```
val cmdJoin = Stream(Cmd())
cmdJoin.arbitrationFrom(StreamJoin.arg(cmdABuffer, cmdBBuffer))
```

## StreamFork

A StreamFork will clone each incoming data to all its output streams. If synchronous is true, all output streams will always fire together, which means that the stream will halt until all output streams are ready. If synchronous is false, output streams may be ready one at a time, at the cost of an additional flip flop (1 bit per output). The input stream will block until all output streams have processed each item regardlessly.

```
val inputStream = Stream(Bits(8 bits))
val (outputstream1, outputstream2) = StreamFork2(inputStream, synchronous=false)
```

or

```
val inputStream = Stream(Bits(8 bits))
val outputStreams = StreamFork(inputStream, portCount=2, synchronous=true)
```

## StreamDispatcherSequential

This util take its input stream and routes it to outputCount stream in a sequential order.

```
val inputStream = Stream(Bits(8 bits))
val dispatchedStreams = StreamDispatcherSequential(
  input = inputStream,
  outputCount = 3
)
```

# 11.3 Flow

## 11.3.1 Specification

The Flow interface is a simple valid/payload protocol which mean the slave can't halt the bus.

It could be used, for example, to represent data coming from an UART controller, requests to write an on-chip memory, etc.

Sig-nal	Type	Driver	Description	Don't care when
valid	Bool	Master	When high => payload present on the interface	
pay-load	T	Master	Content of the transaction	valid is low

### 11.3.2 Functions

Syn-tax	Description	Re-turn	La-tency
Flow(type : Data)	Create a Flow of a given type	Flow[T]	
master/slave Flow(type : Data)	Create a Flow of a given type Initialized with corresponding in/out setup	Flow[T]	
x.m2sPipe()	Return a Flow driven by x through a register stage that cut valid/payload paths	Flow[T]	1
x « y y » x	Connect y to x		0
x <-< y y >-> x	Connect y to x through a m2sPipe		1
x.throw : Bool)	When(cond) Return a Flow connected to x When cond is high, transaction are dropped	Flow[T]	0
x.toReg()	Return a register which is loaded with payload when valid is high	T	
x.setIdle()	Set the Flow in an Idle state: valid is False and don't care about payload.		
x.push(newPayload : T)	As a Payload, add a new valid payload to the Flow. valid is set to True.		

### 11.3.3 Code example

```

val request = Flow(Bits(8 bits))
val answer  = Flow(Bits(8 bits))
val storage = Reg(Bits(8 bits)) init 0

val fsm = new StateMachine {
  answer.setIdle()

  val idle: State = new State with EntryPoint {
    whenIsActive {
      when(request.valid) {
        storage := request.payload
        goto(sendEcho)
      }
    }
  }

  val sendEcho: State = new State {

```

(续下页)

(接上页)

```

    whenIsActive {
        answer.push(storage)
        goto(idle)
    }
}

// equivalently

answer <-< request

```

## 11.4 Fragment

### 11.4.1 Specification

The `Fragment` bundle is the concept of transmitting a “big” thing by using multiple “small” fragments. For examples :

- A picture transmitted with width\*height transaction on a `Stream[Fragment[Pixel]]`
- An UART packet received from an controller without flow control could be transmitted on a `Flow[Fragment[Bits]]`
- An AXI read burst could be carried by an `Stream[Fragment[AxiReadResponse]]`

Signals defined by the `Fragment` bundle are :

Signal	Type	Driver	Description
fragment	T	Master	The “payload” of the current transaction
last	Bool	Master	High when the fragment is the last of the current packet

As you can see with this specification and precedent example, the `Fragment` concept doesn't specify how transaction are transmitted (You can use `Stream`, `Flow` or any other communication protocol). It only add enough information (`last`) to know if the current transaction is the first one, the last one or one in the middle of a given packet.

**备注:** The protocol didn't carry a 'first' bit because it can be generated at any place by doing 'RegNextWhen(bus.last, bus.fire) init(True)'

### 11.4.2 Functions

For `Stream[Fragment[T]]` and `Flow[Fragment[T]]`, following function are presents :

Syn-tax	Re-turn	Description
<code>x.first</code>	Bool	Return True when the next or the current transaction is/would be the first of a packet
<code>x.tail</code>	Bool	Return True when the next or the current transaction is/would be not the first of a packet
<code>x.isFirst</code>	Bool	Return True when an transaction is present and is the first of a packet
<code>x.isTail</code>	Bool	Return True when an transaction is present and is the not the first/last of a packet
<code>x.isLast</code>	Bool	Return True when an transaction is present and is the last of a packet

For `Stream[Fragment[T]]`, following function are also accessible :

Syntax	Return	Description
<code>x.insertHeader(header : T)</code>	<code>Stream[Fragment[T]]</code>	Add the <code>header</code> to each packet on <code>x</code> and return the resulting bus

## 11.5 State machine

### 11.5.1 Introduction

In SpinalHDL you can define your state machine like in VHDL/Verilog, by using enumerations and switch/case statements. But in SpinalHDL you can also use a dedicated syntax.

The state machine below is implemented in the following examples:

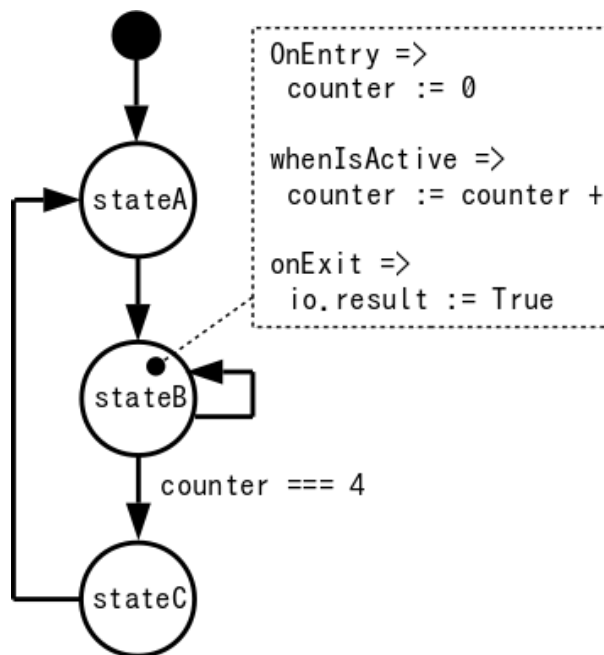

Style A:

```

import spinal.lib.fsm._

class TopLevel extends Component {
  val io = new Bundle {
    val result = out Bool()
  }

  val fsm = new StateMachine {
    val counter = Reg(UInt(8 bits)) init (0)
    io.result := False

    val stateA : State = new State with EntryPoint {
      whenIsActive(goto(stateB))
    }
    val stateB : State = new State {
      onEntry(counter := 0)
      whenIsActive {
        counter := counter + 1
        when(counter === 4) {
          goto(stateC)
        }
      }
    }
  }
}
  
```

(续下页)



(接上页)

```

    }
    onExit(io.result := True)
  }
  val stateC : State = new State {
    whenIsActive(goto(stateA))
  }
}
}

```

Style B:

```

import spinal.lib.fsm._

class TopLevel extends Component {
  val io = new Bundle {
    val result = out Bool()
  }

  val fsm = new StateMachine{
    val stateA = new State with EntryPoint
    val stateB = new State
    val stateC = new State

    val counter = Reg(UInt(8 bits)) init (0)
    io.result := False

    stateA
      .whenIsActive(goto(stateB))

    stateB
      .onEntry(counter := 0)
      .whenIsActive {
        counter := counter + 1
        when(counter === 4) {
          goto(stateC)
        }
      }
      .onExit(io.result := True)

    stateC
      .whenIsActive(goto(stateA))
  }
}

```

## 11.5.2 StateMachine

StateMachine is the base class. It manages the logic of the FSM.

```

val myFsm = new StateMachine {
  // Definition of states
}

```

StateMachine also provides some accessors:

Name	Return	Description
isActive(state)	Bool	Returns True when the state machine is in the given state
isEntering(state)	Bool	Returns True when the state machine is entering the given state

### Entry point

A state can be defined as the entry point of the state machine by extending the `EntryPoint` trait:

```
val stateA = new State with EntryPoint
```

Or by using `setEntry(state)`:

```
val stateA = new State
setEntry(stateA)
```

### Transitions

- Transitions are represented by `goto(nextState)`, which schedules the state machine to be in `nextState` the next cycle.
- `exit()` schedules the state machine to be in the boot state the next cycle (or, in `StateFsm`, to exit the current nested state machine).

These two functions can be used inside state definitions (see below) or using `always { yourStatements }`, which always applies `yourStatements`, with a priority over states.

### 11.5.3 States

Multiple kinds of states can be used:

- `State` (the base one)
- `StateDelay`
- `StateFsm`
- `StateParallelFsm`

Each of them provides the following functions to define the logic associated to them:

Name	Description
<pre>state. onEntry {   “ yourState- ments” }</pre>	<code>yourStatements</code> is applied when the state machine is not in <code>state</code> and will be in <code>state</code> the next cycle
<pre>state. onExit {   “ yourState- ments” }</pre>	<code>yourStatements</code> is applied when the state machine is in <code>state</code> and will be in another state the next cycle
<pre>state. whenIsActive {   “ yourState- ments” }</pre>	<code>yourStatements</code> is applied when the state machine is in <code>state</code>
<pre>state. whenIsNext {   “ yourState- ments” }</pre>	<code>yourStatements</code> is executed when the state machine will be in <code>state</code> the next cycle (even if it is already in it)

`state.` is implicit in a new `State` block:

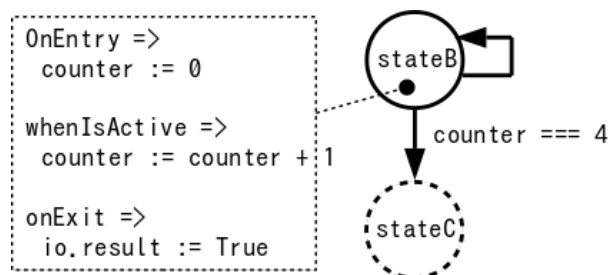

```
val stateB : State = new State {
  onEntry(counter := 0)
```

(续下页)

(接上页)

```
whenIsActive {
  counter := counter + 1
  when(counter === 4) {
    goto(stateC)
  }
}
onExit(io.result := True)
}
```

## StateDelay

StateDelay allows to create a state which waits for a fixed number of cycles before executing statments in whenCompleted { ... }. The preferred way to use it is:

```
val stateG : State = new StateDelay(cyclesCount=40) {
  whenCompleted {
    goto(stateH)
  }
}
```

It can also be written in one line:

```
val stateG : State = new StateDelay(40) { whenCompleted(goto(stateH)) }
```

## StateFsm

StateFsm allow to describe a state containing a nested state machine. When the nested state machine is done (exited), statments in whenCompleted { ... } are executed.

There is an example of StateFsm definition :

```
// internalFsm is a function defined below
val stateC = new StateFsm(fsm=internalFsm()) {
  whenCompleted {
    goto(stateD)
  }
}

def internalFsm() = new StateMachine {
  val counter = Reg(UInt(8 bits)) init (0)

  val stateA : State = new State with EntryPoint {
    whenIsActive {
      goto(stateB)
    }
  }

  val stateB : State = new State {
    onEntry (counter := 0)
    whenIsActive {
      when(counter === 4) {
        exit()
      }
      counter := counter + 1
    }
  }
}
```

In the example above, `exit()` makes the state machine jump to the boot state (a internal hidden state). This notifies `StateFsm` about the completion of the inner state machine.

## StateParallelFsm

`StateParallelFsm` allows to handle multiple nested state machines. When all nested state machine are done, statments in `whenCompleted { ... }` are executed.

Example:

```
val stateD = new StateParallelFsm (internalFsmA(), internalFsmB()) {
  whenCompleted{
    goto(stateE)
  }
}
```

## Notes about the entry state

The way the entry state has been defined above makes it so that between the reset and the first clock sampling, the state machine is in a boot state. It is only after the first clock sampling that the defined entry state becomes active. This allows to properly enter the entry state (applying statements in `onEntry`), and allows nested state machines.

While it is usefull, it is also possible to bypass that feature and directly having a state machine booting into a user state.

To do so, use `makeInstantEntry()` instead of defining a new `State`. This function returns the boot state, active directly after reset.

---

**备注:** The `onEntry` of that state will only be called when it transitions from another state to this state and not during boot.

---



---

**备注:** During simulation, the boot state is always named `BOOT`.

---

Example:

```
// State sequence: IDLE, STATE_A, STATE_B, ...
val fsm = new StateMachine {
  // IDLE is named BOOT in simulation
  val IDLE = makeInstantEntry()
  val STATE_A, STATE_B, STATE_C = new State

  IDLE.whenIsActive(goto(STATE_A))
  STATE_A.whenIsActive(goto(STATE_B))
  STATE_B.whenIsActive(goto(STATE_C))
  STATE_C.whenIsActive(goto(STATE_B))
}
```

```
// State sequence : BOOT, IDLE, STATE_A, STATE_B, ...
val fsm = new StateMachine {
  val IDLE, STATE_A, STATE_B, STATE_C = new State
  setEntry(IDLE)

  IDLE.whenIsActive(goto(STATE_A))
  STATE_A.whenIsActive(goto(STATE_B))
  STATE_B.whenIsActive(goto(STATE_C))
  STATE_C.whenIsActive(goto(STATE_B))
}
```

## 11.6 VexRiscv (RV32IM CPU)

VexRiscv is an fpga friendly RISC-V ISA CPU implementation with following features :

- RV32IM instruction set
- Pipelined on 5 stages (Fetch, Decode, Execute, Memory, WriteBack)
- 1.44 DMIPS/Mhz when all features are enabled
- Optimized for FPGA
- Optional MUL/DIV extension
- Optional instruction and data caches
- Optional MMU
- Optional debug extension allowing eclipse debugging via an GDB » openOCD » JTAG connection
- Optional interrupts and exception handling with the Machine and the User mode from the riscv-privileged-v1.9.1 spec.
- Two implementation of shift instructions, Single cycle / shiftNumber cycles
- Each stage could have bypass or interlock hazard logic
- FreeRTOS port <https://github.com/Dolu1990/FreeRTOS-RISCV>

Much more information there : <https://github.com/SpinalHDL/VexRiscv>

## 11.7 Bus Slave Factory

### 11.7.1 Introduction

In many situation it' s needed to implement a bus register bank. The `BusSlaveFactory` is a tool that provide an abstract and smooth way to define them.

To see capabilities of the tool, an simple example use the `Apb3SlaveFactory` variation to implement an *memory mapped UART*. There is also another example with an *Timer* which contain a memory mapping function.

You can find more documentation about the internal implementation of the `BusSlaveFactory` tool *there*

### 11.7.2 Functionality

Currently there is three implementation of the `BusSlaveFactory` tool : APB3, AXI-lite 3 and Avalon.

Each implementation of that tool take as argument one instance of the corresponding bus and then offer following functions to map your hardware into the memory mapping :

Name	Re- turn	Description
busDataWidth	Int	Return the data width of the bus
read(that,address,bitOffset)		When the bus read the address, fill the response with that at bitOffset
write(that,address,bitOffset)		When the bus write the address, assign that with bus' s data from bitOffset
on- Write(address)(doThat)		Call doThat when a write transaction occur on address
on- Read(address)(doThat)		Call doThat when a read transaction occur on address
nonStop- Write(that,bitOffset)		Permanently assign that by the bus write data from bitOffset
readAnd- Write(that,address,bitOffset)		Make that readable and writable at address and placed at bitOffset in the word
readMulti- Word(that,address)		Create the memory mapping to read that from 'address' . If that is bigger than one word it extends the register on followings addresses
writeMulti- Word(that,address)		Create the memory mapping to write that at 'address' . If that is bigger than one word it extends the register on followings addresses
cre- ateWriteOnly(dataType,address,bitOffset)	T	Create a write only register of type dataType at address and placed at bitOffset in the word
createRead- Write(dataType,address,bitOffset)	T	Create a read write register of type dataType at address and placed at bitOffset in the word
create- AndDrive- Flow(dataType,address,bitOffset)	Flow[T]	Create a writable Flow register of type dataType at address and placed at bitOffset in the word
drive(that,address,bitOffset)		Drive that with a register writable at address placed at bitOffset in the word
driveAn- dRead(that,address,bitOffset)		Drive that with a register writable and readable at address placed at bitOffset in the word
drive- Flow(that,address,bitOffset)		Emit on that a transaction when a write happen at address by using data placed at bitOffset in the word
readStreamNonBlocking(that, address,  validBitOffset,  payloadBitOffset)		Read that and consume the transaction when a read happen at address. valid <= validBitOffset bit payload <= payloadBitOffset+widthOf(payload) downto payloadBitOffset
doBitsAccumulationAndClearOnRead(that, address,  bitOffset)		Instantiate an internal register which at each cycle do : reg := reg   that Then when a read occur, the register is cleared. This register is readable at address and placed at bitOffset in the word

## 11.8 Fiber framework

Currently in developpement.

The Fiber to run the hardware elaboration in a out of order manner, a bit similarly to Makefile, where you can define rules and dependencies which will then be solved when you run a make command. It is very similar to the Scala Future feature.

Such framework complexify simple things but provide some strong feature for complex cases :

- You can define things before even knowing all their requirements, ex : instanciating a interruption controller, before knowing how many lines of interrupt you need
- Abstract/lazy/partial SoC architecture definition allowing the creation of SoC template for further specialisations
- Automatic requirements negotiation between multiple agents in a decentralized way, ex : between masters and slaves of a memory bus

The framework is mainly composed of :

- `Handle[T]`, which can be used later to store a value of type `T`.
- `handle.load` which allow to set the value of a handle (will reschedule all tasks waiting on it)
- `handle.get`, which return the value of the given handle. Will block the task execution if that handle isn't loaded yet
- `Handle { code }`, which fork a new task which will execute the given code. The result of that code will be loaded into the `Handle`
- `soon(handle)`, which allow the current task to announce that soon it will load that handle with a value (used to track which handle will

Warning, this is really not usual RTL description and aim large system generation. It is currently used as toplevel integration tool in SaxonSoC.

### 11.8.1 Simple dummy example

There is a simple example :

```
import spinal.core.fiber._

// Create two empty Handles
val a, b = Handle[Int]

// Create a Handle which will be loaded asynchronously by the given body result
val calculator = Handle {
  a.get + b.get // .get will block until they are loaded
}

// Same as above
val printer = Handle {
  println(s"a + b = ${calculator.get}") // .get is blocking until the calculator
  ↪ body is done
}

// Synchronously load a and b, this will unblock a.get and b.get
a.load(3)
b.load(4)
```

Its runtime will be :

- create a and b



- fork the calculator task, but is blocked when executing a.get
- fork the printer task, but is blocked when executing calculator.get
- load a and b, which reschedule the calculator task (as it was waiting on a)
- calculator do its a + b sum, and load its Handle with that result, which reschedule the printer task
- printer task print its stuff
- everything done

So, the main point of that example is to show that we kind of overcome the sequential execution of things, as a and b are loaded after the definition of the calculator.

## 11.8.2 Handle[T]

Handle[T] are a bit like scala's Future[T], they allow to talk about something before it is even existing, and wait on it.

```
val x, y = Handle[Int]
val xPlus2 : Handle[Int] = x.produce(x.get + 2) //x.produce can be used to
↳ generate a new Handle when x is loaded
val xPlus3 : Handle[Int] = x.derivate(_ + 3)    //x.derivate is as x.produce, but
↳ also provide the x.get as argument of the lambda function
x.load(3) //x will now contain the value 3
```

### soon(handle)

In order to maintain a proper graph of dependencies between tasks and Handle, a task can specify in advance that it will load a given handle. This is very useful in case of a generation starvation/deadlock for SpinalHDL to report accurately where is the issue.

## 11.9 BinarySystem

### 11.9.1 Specification

Here things have nothing to do with HDL, but they are very common in digital systems, In particular, the algorithm reference model is widely used. In addition, it is also used in build testbench.

Syntax	Description	Return
<b>String</b> .asHex	HexString to BigInt == BigInt(string, 16)	BigInt
<b>String</b> .asDec	Decimal String to BigInt == BigInt(string, 10)	BigInt
<b>String</b> .asOct	Octal String to BigInt == BigInt(string, 8)	BigInt
<b>String</b> .asBin	Binary String to BigInt == BigInt(string, 2)	BigInt
<b>Byte Int Long BigInt</b> .hexString()	to HEX String	String
<b>Byte Int Long BigInt</b> .octString()	to Oct String	String
<b>Byte Int Long BigInt</b> .binString()	to Bin String	String

续下页

表 1 – 接上页

Syntax	Description	Re- turn
<b>Byte Int Long BigInt</b> .hexString( <b>bitSize</b> )	align to bit Size, then to HEX String	String
<b>Byte Int Long BigInt</b> .octString( <b>bitSize</b> )	align to bit Size, then to Oct String	String
<b>Byte Int Long BigInt</b> .binString( <b>bitSize</b> )	align to bit Size, then to Bin String	String
<b>Byte Int Long BigInt</b> .toBinInts()	to BinaryList	List[Int]
<b>Byte Int Long BigInt</b> .toDecInts()	to DecimalList	List[Int]
<b>Byte Int Long BigInt</b> .toOctInts()	to OctalList	List[Int]
<b>Byte Int Long BigInt</b> .toBinInts( <b>num</b> )	BinaryList, align to num size and fill 0	List[Int]
<b>Byte Int Long BigInt</b> .toDecInts( <b>num</b> )	DecimalList, align to num size and fill 0	List[Int]
<b>Byte Int Long BigInt</b> .toOctInts( <b>num</b> )	OctalList, align to num size and fill 0	List[Int]
<b>"3F2A"</b> .hexToBinInts	Hex String to BinaryList	List[Int]
<b>"3F2A"</b> .hexToBinIntsAlign	Hex String to BinaryList Align to times of 4	List[Int]
<b>List(1,0,1,0,...)</b> .binIntsToHex	BinaryList to HexString	String
<b>List(1,0,1,0,...)</b> .binIntsToOct	BinaryList to OctString	String
<b>List(1,0,1,0,...)</b> .binIntsToHexAlignHigh	BinaryList size align to times of 4 (fill 0) then to HexString	String
<b>List(1,0,1,0,...)</b> .binIntsToOctAlignHigh	BinaryList size align to times of 3 (fill 0) then to HexString	String
<b>List(1,0,1,0,...)</b> .binIntsToInt	BinaryList (maxSize 32) to Int	Int
<b>List(1,0,1,0,...)</b> .binIntsToLong	BinaryList (maxSIZE 64) to Long	Long
<b>List(1,0,1,0,...)</b> .binIntsToBigInt	BinaryList (size no restrictions) to BigInt	Big- Int
<b>Int</b> .toBigInt	32.toBigInt == BigInt(32)	Big- Int
<b>Long</b> .toBigInt	3233113232L.toBigInt == BigInt(3233113232L)	Big- Int
<b>Byte</b> .toBigInt	8.toByte.toBigInt == BigInt(8.toByte)	Big- Int

## 11.9.2 String to Int/Long/BigInt

```
import spinal.core.lib._

$: "32FF190".asHex

$: "123847989999999".asDec

$: "123456777777700".asOct

$: "10100011100111111".asBin
```

### 11.9.3 Int/Long/BigInt to String

```
import spinal.core.lib._

$: "32FF190".asHex.hexString()
"32FF190"
$: "123456777777700".asOct.octString()
"123456777777700"
$: "10100011100111111".asBin.binString()
"10100011100111111"
$: 32323239988L.hexString()
7869d8034
$: 3239988L.octString()
14270064
$: 34.binString()
100010
```

### 11.9.4 Int/Long/BigInt to Binary-List

```
import spinal.core.lib._

$: 32.toBinInts
List(0, 0, 0, 0, 0, 1)
$: 1302309988L.toBinInts
List(0, 0, 1, 0, 0, 1, 1, 0, 0, 0, 1, 1, 0, 1, 0, 1, 1, 1, 1, 1, 0, 0, 1, 1, 0, ↵
↪1, 1, 0, 0, 1)
$: BigInt("100101110", 2).toBinInts
List(0, 1, 1, 1, 0, 1, 0, 0, 1)
$: BigInt("123456789abcdef0", 16).toBinInts
List(0, 0, 0, 0, 1, 1, 1, 1, 0, 1, 1, 1, 1, 0, 1, 1, 0, 0, 1, 1, 1, 1, 0, 1, 0, ↵
↪0, 1, 1, 0, 0, 1, 0, 0, 0, 1, 1, 1, 1, 0, 0, 1, 1, 0, 1, 0, 0, 0, 1, 0, 1, ↵
↪1, 0, 0, 0, 1, 0, 0, 1)
$: BigInt("1234567", 8).toBinInts
List(1, 1, 1, 0, 1, 1, 1, 0, 1, 0, 0, 1, 1, 1, 0, 0, 1, 0, 1)
$: BigInt("123451118", 10).toBinInts
List(0, 1, 1, 1, 0, 1, 1, 1, 0, 1, 1, 0, 1, 1, 0, 1, 1, 1, 0, 1, 0, 1, 0, 1, 1, ↵
↪1)
```

align to fix width

```
import spinal.core.lib._

$: 39.toBinInts()
List(1, 1, 1, 0, 0, 1)
$: 39.toBinInts(8) // align to 8 bit fill with 0
List(1, 1, 1, 0, 0, 1, 0, 0)
```

### 11.9.5 Binary-List to Int/Long/BigInt

```
import spinal.core.lib._

$: List(1, 1, 1, 0, 0, 1).binIntsToInt
39
$: List(1, 1, 1, 0::, 0, 1).binIntsToLong
39
$: List(0, 0, 1, 0, 0, 1, 1, 0, 0, 0, 1, 1, 0, 1, 0, 1, 1, 1, 1, 1, 0, 0, 1, 1, ↵
↪0, 1, 1, 0, 0, 1).binIntsToBigInt
1302309988
```

```
$: List(1, 1, 1, 0, 0, 1).binIntsToHex
27
$: List(1, 1, 1, 0, 0, 1).binIntsToHexAlignHigh
9c
$: List(1, 1, 1, 0, 0, 1).binIntsToOct
47
$: List(1, 1, 1, 0, 0, 1).binIntsToHexAlignHigh
47
```

## 11.9.6 BigInt enricher

```
$: 32.toBigInt
32
$: 3211323244L.toBigInt
3211323244
$: 8.toByte.toBigInt
8
```

## 11.10 RegIf

### Register Interface Builder

- Automatic address, fields allocation and conflict detection
- 28 Register Access types(Covering the 25 types defined by the UVM standard)
- Automatic documentation generation

### 11.10.1 Automatic allocation

#### Automatic address allocation

```
class RegBankExample extends Component{
  val io = new Bundle{
    apb = Apb3(Apb3Config(16,32))
  }
  val busif = Apb3BusInterface(io.apb, (0x0000, 100 Byte)
  val M_REG0 = busif.newReg(doc="REG0")
  val M_REG1 = busif.newReg(doc="REG1")
  val M_REG2 = busif.newReg(doc="REG2")

  val M_REGn = busif.newRegAt(address=0x40, doc="REGn")
  val M_REGn1 = busif.newReg(doc="REGn1")

  busif.accept(HtmlGenerator("regif.html", "AP"))
  // busif.accept(CHeaderGenerator("header.h", "AP"))
  // busif.accept(JsonGenerator("regif.json"))
}
```

## Register Address Auto allocate with Conflict Detection

Automatic fields allocation

```
val M_REG0 = busif.newReg(doc="REG1")
val fd0 = M_REG0.field(Bits(2 bit), RW, doc= "fields 0")
M_REG0.reserved(5 bits)
val fd1 = M_REG0.field(Bits(3 bit), RW, doc= "fields 0")
val fd2 = M_REG0.field(Bits(3 bit), RW, doc= "fields 0")
//auto reserved 2 bits
val fd3 = M_REG0.fieldAt(pos=16, Bits(4 bit), doc= "fields 3")
//auto reserved 12 bits
```

## Address Field auto allocate

confilict detection

```
val M_REG1 = busif.newReg(doc="REG1")
val r1fd0 = M_REG1.field(Bits(16 bits), RW, doc="fields 1")
val r1fd2 = M_REG1.field(Bits(18 bits), RW, doc="fields 1")
...
cause Exception
val M_REG1 = busif.newReg(doc="REG1")
val r1fd0 = M_REG1.field(Bits(16 bits), RW, doc="fields 1")
val r1fd2 = M_REG1.field(offset=10, Bits(2 bits), RW, doc="fields 1")
...
cause Exception
```

### 11.10.2 28 Access Types

Most of these come from UVM specification

AccessType	Description	From
RO	w: no effect, r: no effect	UVM
RW	w: as-is, r: no effect	UVM
RC	w: no effect, r: clears all bits	UVM
RS	w: no effect, r: sets all bits	UVM
WRC	w: as-is, r: clears all bits	UVM
WRS	w: as-is, r: sets all bits	UVM
WC	w: clears all bits, r: no effect	UVM
WS	w: sets all bits, r: no effect	UVM
WSRC	w: sets all bits, r: clears all bits	UVM
WCRS	w: clears all bits, r: sets all bits	UVM
W1C	w: 1/0 clears/no effect on matching bit, r: no effect	UVM
W1S	w: 1/0 sets/no effect on matching bit, r: no effect	UVM
W1T	w: 1/0 toggles/no effect on matching bit, r: no effect	UVM
W0C	w: 1/0 no effect on/clears matching bit, r: no effect	UVM
W0S	w: 1/0 no effect on/sets matching bit, r: no effect	UVM
W0T	w: 1/0 no effect on/toggles matching bit, r: no effect	UVM
W1SRC	w: 1/0 sets/no effect on matching bit, r: clears all bits	UVM
W1CRS	w: 1/0 clears/no effect on matching bit, r: sets all bits	UVM
W0SRC	w: 1/0 no effect on/sets matching bit, r: clears all bits	UVM
W0CRS	w: 1/0 no effect on/clears matching bit, r: sets all bits	UVM
WO	w: as-is, r: error	UVM
WOC	w: clears all bits, r: error	UVM
WOS	w: sets all bits, r: error	UVM
W1	w: first one after hard reset is as-is, other w have no effects, r: no effect	UVM
WO1	w: first one after hard reset is as-is, other w have no effects, r: error	UVM
NA	w: reserved, r: reserved	New
W1P	w: 1/0 pulse/no effect on matching bit, r: no effect	New
W0P	w: 0/1 pulse/no effect on matching bit, r: no effect	New

### 11.10.3 Automatic documentation generation

Document Type

Document	Usage	Status
HTML	<code>busif.accept(HtmlGenerator("regif", title = "XXX register file"))</code>	Y
CHeader	<code>busif.accept(CHeaderGenerator("header", "AP"))</code>	Y
JSON	<code>busif.accept(JsonGenerator("regif"))</code>	Y
RALF(UVM)	<code>busif.accept(RalfGenerator("header"))</code>	Y
Latex(pdf)		N
docx		N

HTML auto-doc is now complete, Example source Code:

generated HTML document:

## TurboRegBank Interface Document

AddressOffset	RegName	Description	Width	Section	FieldName	R/W	Reset value	Field-Description
0x0	M_TURBO_EARLY_QUIT	Turbo Hardware-mode register 1	64	[63:3]	--	NA	0x0	Reserved
				[2:1]	early_count	RW	0x2	CRC validate early quit enable
				[0]	early_quit	RW	0x0	CRC validate early quit enable
0x8	M_TURBO_THETA	Turbo Hardware-mode register 2	64	[63:5]	--	NA	0x0	Reserved
				[4]	bib_order	RW	0x1	bib in Byte, default. 0:[76543210] 1:[01234567]
				[3:0]	theta	RW	0x6	Back-Weight, UQ(4,3), default 0.75
0x10	M_TURBO_START	Turbo Start register	64	[63:1]	--	NA	0x0	Reserved
				[0]	turbo_start	W1P	0x0	turbo start pulse
0x18	M_TURBO_MOD	Turbo Mode	64	[63:1]	--	NA	0x0	Reserved
				[0]	umts_on	RW	0x1	1: umts mode 0: emtc mode
0x20	M_TURBO_CRC_POLY	Turbo CRC Poly	64	[63:25]	--	NA	0x0	Reserved
				[24:1]	crc_poly	RW	0x864cfb	(D24+D23+D18+D17+D14+D11+D10+D7+D6+D5+D4+D3+D+1)
				[0]	crc_mode	RW	0x1	0: CRC24; 1: CRC16
0x28	M_TURBO_K	Turbo block size	64	[63:12]	--	NA	0x0	Reserved
				[11:0]	K	RW	0x20	decode block size max: 4032
0x30	M_TURBO_F1F2	Turbo Interleave Parameter	64	[63:25]	--	NA	0x0	Reserved
				[24:16]	f2	RW	0x2f	turbo interleave parameter f2
				[15:9]	--	NA	0x0	Reserved
0x38	M_TURBO_MAX_ITER	Turbo Max Iter Times	64	[8:0]	f1	RW	0x2f	turbo interleave parameter f1
				[63:6]	--	NA	0x0	Reserved
0x40	M_TURBO_FILL_NUM	Turbo block-head fill number	64	[5:0]	max_iter	RW	0x0	Max iter times 1~63 available
				[63:6]	--	NA	0x0	Reserved
0x48	M_TURBO_3G_INTER_PV	Turbo UMTS Interleave Parameter P,V	64	[5:0]	fill_num	RW	0x0	0~63 available, Head fill Number
				[63:21]	--	NA	0x0	Reserved
				[20:16]	v	RW	0x0	Primitive root v
0x50	M_TURBO_3G_INTER_CRP	Turbo UMTS Interleave Parameter C,R,p	64	[15:9]	--	NA	0x0	Reserved
				[8:0]	p	RW	0x0	parameter of prime
				[63:17]	--	NA	0x0	Reserved
				[16:8]	C	RW	0x7	interlave Max Column Number
				[7:5]	--	NA	0x0	Reserved
0x58	M_TURBO_3G_INTER_FILL	Turbo UMTS Interleave Fill number	64	[4]	KeqRxC	RW	0x0	1:K=R*C else 0
				[3:2]	Cptype	RW	0x0	CP relation 0: C=P-1 1: C=p 2: C=p+1
				[1:0]	Rtype	RW	0x0	inter Row number 0:5,1:10,2:20,3:20other
0x58	M_TURBO_3G_INTER_FILL	Turbo UMTS Interleave Fill number	64	[63:18]	--	NA	0x0	Reserved
				[17:16]	fillRow	RW	0x0	interlave fill Row number, 0~2 available n+1 row
				[15:9]	--	NA	0x0	Reserved
				[8:0]	fillPos	RW	0x0	interlave start Column of fill Number

Powered By SpinalHDL



## 11.10.4 Example

Batch creat REG-Address and fields register

```
import spinal.lib.bus.regif._

class RegBank extends Component {
  val io = new Bundle {
    val apb = slave(Apb3(Apb3Config(16, 32)))
    val stats = in Vec(Bits(16 bit), 10)
    val IQ = out Vec(Bits(16 bit), 10)
  }
  val busif = Apb3BusInterface(io.apb, (0x000, 100 Byte), regPre = "AP")

  (0 to 9).map{ i =>
    //here use setName give REG uniq name for Docs usage
    val REG = busif.newReg(doc = s"Register${i}").setName(s"REG${i}")
    val real = REG.field(SInt(8 bit), AccessType.RW, 0, "Complex real")
    val imag = REG.field(SInt(8 bit), AccessType.RW, 0, "Complex imag")
    val stat = REG.field(Bits(16 bit), AccessType.RO, 0, "Accelerator status")
    io.IQ(i)( 7 downto 0) := real.asBits
    io.IQ(i)(15 downto 8) := imag.asBits
    stat := io.stats(i)
  }

  def genDocs() = {
    busif.accept(CHeaderGenerator("regbank", "AP"))
    busif.accept(HtmlGenerator("regbank", "Interrupt Example"))
    busif.accept(JsonGenerator("regbank"))
    busif.accept(RalfGenerator("regbank"))
  }

  this.genDocs()
}

SpinalVerilog(new RegBank())
```

## 11.10.5 Interrupt Factory

Manual writing interruption

```
class cpInterruptExample extends Component {
  val io = new Bundle {
    val tx_done, rx_done, frame_end = in Bool()
    val interrupt = out Bool()
    val apb = slave(Apb3(Apb3Config(16, 32)))
  }
  val busif = Apb3BusInterface(io.apb, (0x000, 100 Byte), regPre = "AP")
  val M_CP_INT_RAW = busif.newReg(doc="cp int raw register")
  val tx_int_raw = M_CP_INT_RAW.field(Bool(), W1C, doc="tx interrupt enable_
↪register")
  val rx_int_raw = M_CP_INT_RAW.field(Bool(), W1C, doc="rx interrupt enable_
↪register")
  val frame_int_raw = M_CP_INT_RAW.field(Bool(), W1C, doc="frame interrupt_
↪enable register")

  val M_CP_INT_FORCE = busif.newReg(doc="cp int force register\n for debug use")
  val tx_int_force = M_CP_INT_FORCE.field(Bool(), RW, doc="tx interrupt_
↪enable register")
  val rx_int_force = M_CP_INT_FORCE.field(Bool(), RW, doc="rx interrupt_
↪enable register")
}
```

(续下页)

```

    val frame_int_force = M_CP_INT_FORCE.field(Bool(), RW, doc="frame interrupt_
    ↪enable register")

    val M_CP_INT_MASK = busif.newReg(doc="cp int mask register")
    val tx_int_mask = M_CP_INT_MASK.field(Bool(), RW, doc="tx interrupt mask_
    ↪register")
    val rx_int_mask = M_CP_INT_MASK.field(Bool(), RW, doc="rx interrupt mask_
    ↪register")
    val frame_int_mask = M_CP_INT_MASK.field(Bool(), RW, doc="frame interrupt_
    ↪mask register")

    val M_CP_INT_STATUS = busif.newReg(doc="cp int state register")
    val tx_int_status = M_CP_INT_STATUS.field(Bool(), RO, doc="tx interrupt_
    ↪state register")
    val rx_int_status = M_CP_INT_STATUS.field(Bool(), RO, doc="rx interrupt_
    ↪state register")
    val frame_int_status = M_CP_INT_STATUS.field(Bool(), RO, doc="frame interrupt_
    ↪state register")

    rx_int_raw.setWhen(io.rx_done)
    tx_int_raw.setWhen(io.tx_done)
    frame_int_raw.setWhen(io.frame_end)

    rx_int_status := (rx_int_raw || rx_int_force) && (!rx_int_mask)
    tx_int_status := (tx_int_raw || rx_int_force) && (!rx_int_mask)
    frame_int_status := (frame_int_raw || frame_int_force) && (!frame_int_mask)

    io.interrupt := rx_int_status || tx_int_status || frame_int_status
}

```

this is a very tedious and repetitive work, a better way is to use the “factory” paradigm to auto-generate the documentation for each signal.

now th InterruptFactory can do that.

Easy Way creat interruption:

```

class EasyInterrupt extends Component {
    val io = new Bundle{
        val apb = slave(Apb3(Apb3Config(16,32)))
        val a, b, c, d, e = in Bool()
    }

    val busif = BusInterface(io.apb, (0x000, 1 KiB), 0, regPre = "AP")

    busif.interruptFactory("T", io.a, io.b, io.c, io.d, io.e)

    busif.accept(CHeaderGenerator("intrreg", "AP"))
    busif.accept(HtmlGenerator("intrreg", "Interrupt Example"))
    busif.accept(JsonGenerator("intrreg"))
    busif.accept(RalfGenerator("intrreg"))
}

```

## Interrupt register Interface Factory-Function

```
class cpInterruptFactoryExample extends Component {
  val io = new Bundle {
    val tx_done, rx_done, frame_end = in Bool()
    val interrupt = out Bool()
    val apb = slave(Apb3(Apb3Config(16, 32)))
  }
  val busif = Apb3BusInterface(io.apb, (0x000, 100 Byte))

  io.interrupt := busif.interruptFactory("M_CP",
    io.tx_done, io.rx_done, io.frame_end)
}
```

Give a namePre  
for int Register

cpInterruptFactoryExample Interface Document

AddressOffset	RegName	Description	Width	Section	FieldName	R/W	Reset value	Field-Description
0x0	M_CP_INT_ENABES	Interrupt Enable Reigster	32	[31:3]		NA	0x0	Reserved
				[2]	frame_end_en	RW	0x0	frame_end int enable
				[1]	rx_done_en	RW	0x0	rx_done int enable
0x4	M_CP_INT_MASK	Interrupt Mask Reigster	32	[0]	tx_done_en	RW	0x0	tx_done int enable
				[31:3]		NA	0x0	Reserved
				[2]	frame_end_mask	RW	0x0	frame_end int mask
0x8	M_CP_INT_STATUS	Interrupt status Reigster	32	[1]	rx_done_mask	RW	0x0	rx_done int mask
				[0]	tx_done_mask	RW	0x0	tx_done int mask
				[31:3]		NA	0x0	Reserved
				[2]	frame_end_stat	RC	0x0	frame_end int status
				[1]	rx_done_stat	RC	0x0	rx_done int status
				[0]	tx_done_stat	RC	0x0	tx_done int status

Powered By SpinalHDL

auto generator Interrupt Register

put triggers one by one as arguments

## 11.11 Interrupt Design Spec

### 11.11.1 IP level interrupt Factory

Register	AccessType	Description
RAW	WIC	int raw register, set by int event, clear when bus write 1
FORCE	RW	int force register, for SW debug use
MASK	RW	int mask register, 1: off; 0: open; default 1 int off
STATUS	RO	int status, Read Only, status = (raw    force) && ! mask

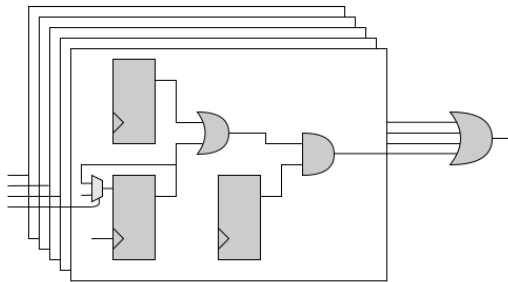

SpinalUsage:

```
busif.interruptFactory("T", io.a, io.b, io.c, io.d, io.e)
```

### 11.11.2 SYS level interrupt merge

Register	AccessType	Description
MASK	RW	int mask register, 1: off; 0: open; default 1 int off
STATUS	RO	int status, RO, status = int_level && ! mask

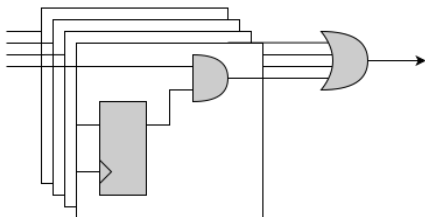

SpinalUsage:

```
busif.interruptLevelFactory("T", sys_int0, sys_int1)
```

### 11.11.3 Spinal Factory

BusInterface method	Description
<code>InterruptFactory(regNamePre: String, triggers: Bool*)</code>	creat RAW/FORCE/MASK/STATUS for pulse event
<code>InterruptFactoryNoForce(regNamePre: String, triggers: Bool*)</code>	creat RAW/MASK/STATUS for pulse event
<code>InterruptFactory(regNamePre: String, triggers: Bool*)</code>	creat MASK/STATUS for level_int merge
<code>InterruptFactoryAt(addrOffset: Int, regNamePre: String, triggers: Bool*)</code>	creat RAW/FORCE/MASK/STATUS for pulse event at addrOffset
<code>InterruptFactoryNoForceAt(addrOffset: Int, regNamePre: String, triggers: Bool*)</code>	creat RAW/MASK/STATUS for pulse event at addrOffset
<code>InterruptFactoryAt(addrOffset: Int, regNamePre: String, triggers: Bool*)</code>	creat MASK/STATUS for level_int merge at addrOffset

### 11.11.4 Example

```
class RegFileIntrExample extends Component{
  val io = new Bundle{
    val apb = slave(Apb3(Apb3Config(16,32)))
    val int_pulse0, int_pulse1, int_pulse2, int_pulse3 = in Bool()
    val int_level0, int_level1, int_level2 = in Bool()
    val sys_int = out Bool()
    val gpio_int = out Bool()
  }
}
```

(续下页)

(接上页)

```

val busif = BusInterface(io.apb, (0x000,1 KiB), 0, regPre = "AP")
io.sys_int := busif.interruptFactory("SYS",io.int_pulse0, io.int_pulse1, io.
↪int_pulse2, io.int_pulse3)
io.gpio_int := busif.interruptLevelFactory("GPIO",io.int_level0, io.int_level1, ↪
↪io.int_level2, io.sys_int)

def genDoc() = {
  busif.accept(CHeaderGenerator("intrreg","Intr"))
  busif.accept(HtmlGenerator("intrreg", "Interrupt Example"))
  busif.accept(JsonGenerator("intrreg"))
  this
}

this.genDoc()
}

```

Interrupt Example register interface

AddressOffset	RegName	Description	Width	Section	FieldName	R/W	Reset value	Field-Description
0x0	SYS_INT_RAW	Interrupt Raw status Register set when event clear when write 1	32	[31:4]	--	NA	28'b0	Reserved
				[3]	int_pulse3_raw	W1C	1'b0	raw, default 0
				[2]	int_pulse2_raw	W1C	1'b0	raw, default 0
				[1]	int_pulse1_raw	W1C	1'b0	raw, default 0
				[0]	int_pulse0_raw	W1C	1'b0	raw, default 0
0x4	SYS_INT_FORCE	Interrupt Force Register for SW debug use	32	[31:4]	--	NA	28'b0	Reserved
				[3]	int_pulse3_force	RW	1'b0	force, default 0
				[2]	int_pulse2_force	RW	1'b0	force, default 0
				[1]	int_pulse1_force	RW	1'b0	force, default 0
				[0]	int_pulse0_force	RW	1'b0	force, default 0
0x8	SYS_INT_MASK	Interrupt Mask Register 1: int off 0: int open default 1, int off	32	[31:4]	--	NA	28'b0	Reserved
				[3]	int_pulse3_mask	RW	1'h1	mask, default 1, int off
				[2]	int_pulse2_mask	RW	1'h1	mask, default 1, int off
				[1]	int_pulse1_mask	RW	1'h1	mask, default 1, int off
				[0]	int_pulse0_mask	RW	1'h1	mask, default 1, int off
0xc	SYS_INT_STATUS	Interrupt status Register status = (raw    force) && (!mask)	32	[31:4]	--	NA	28'b0	Reserved
				[3]	int_pulse3_status	RO	1'b0	stauts default 0
				[2]	int_pulse2_status	RO	1'b0	stauts default 0
				[1]	int_pulse1_status	RO	1'b0	stauts default 0
				[0]	int_pulse0_status	RO	1'b0	stauts default 0
0x10	GPIO_INT_MASK	Interrupt Mask Register 1: int off 0: int open default 1, int off	32	[31:4]	--	NA	28'b0	Reserved
				[3]	sys_int_mask	RW	1'h1	mask
				[2]	int_level2_mask	RW	1'h1	mask
				[1]	int_level1_mask	RW	1'h1	mask
				[0]	int_level0_mask	RW	1'h1	mask
0x14	GPIO_INT_STATUS	Interrupt status Register status = int_level && (!mask)	32	[31:4]	--	NA	28'b0	Reserved
				[3]	sys_int_status	RO	1'b0	stauts
				[2]	int_level2_status	RO	1'b0	stauts
				[1]	int_level1_status	RO	1'b0	stauts
				[0]	int_level0_status	RO	1'b0	stauts

Powered by SpinalHDL

Wed Apr 13 01:16:53 CST 2022

## 11.11.5 Developers Area

You can add your document Type by extending the *BusIfVistor* Trait

```
case class Latex(fileName : String) extends BusIfVisitor{ ... }
```

BusIfVistor give access BusIf.RegInsts to do what you want

```
// lib/src/main/scala/lib/bus/regif/BusIfVistor.scala

trait BusIfVisitor {
  def begin(busDataWidth : Int) : Unit
  def visit(descr : FifoDescr) : Unit
  def visit(descr : RegDescr) : Unit
  def end() : Unit
}
```

## 11.12 Bus

### 11.12.1 AHB-Lite3

#### Configuration and instantiation

First each time you want to create a AHB-Lite3 bus, you will need a configuration object. This configuration object is an *AhbLite3Config* and has following arguments :

Parameter name	Type	Default	Description
addressWidth	Int		Width of HADDR (byte granularity)
dataWidth	Int		Width of HWDATA and HRDATA

There is in short how the AHB-Lite3 bus is defined in the SpinalHDL library :

```
case class AhbLite3(config: AhbLite3Config) extends Bundle with IMasterSlave{
  // Address and control
  val HADDR = UInt(config.addressWidth bits)
  val HSEL = Bool()
  val HREADY = Bool()
  val HWRITE = Bool()
  val HSIZE = Bits(3 bits)
  val HBURST = Bits(3 bits)
  val HPROT = Bits(4 bits)
  val HTRANS = Bits(2 bits)
  val HMASTLOCK = Bool()

  // Data
  val HWDATA = Bits(config.dataWidth bits)
  val HRDATA = Bits(config.dataWidth bits)

  // Transfer response
  val HREADYOUT = Bool()
  val HRESP = Bool()

  override def asMaster(): Unit = {
    out(HADDR, HWRITE, HSIZE, HBURST, HPROT, HTRANS, HMASTLOCK, HWDATA, HREADY, HSEL)
    in(HREADYOUT, HRESP, HRDATA)
  }
}
```

There is a short example of usage :

```

val ahbConfig = AhbLite3Config(
  addressWidth = 12,
  dataWidth    = 32
)
val ahbX = AhbLite3(ahbConfig)
val ahbY = AhbLite3(ahbConfig)

when(ahbY.HSEL) {
  //...
}

```

## Variations

There is an AhbLite3Master variation. The only difference is the absence of the HREADYOUT signal. This variation should only be used by masters while the interconnect and slaves use AhbLite3.

## 11.12.2 Apb3

### Introduction

The AMBA3-APB bus is commonly used to interface low bandwidth peripherals.

### Configuration and instantiation

First each time you want to create a APB3 bus, you will need a configuration object. This configuration object is an Apb3Config and has following arguments :

Parameter name	Type	Default	Description
addressWidth	Int		Width of PADDR (byte granularity)
dataWidth	Int		Width of PWDATA and PRDATA
selWidth	Int	1	Width of PSEL
useSlaveError	Boolean	false	Specify the presence of PSLVERR

There is in short how the APB3 bus is defined in the SpinalHDL library :

```

case class Apb3(config: Apb3Config) extends Bundle with IMasterSlave {
  val PADDR    = UInt(config.addressWidth bits)
  val PSEL     = Bits(config.selWidth bits)
  val PENABLE  = Bool()
  val PREADY   = Bool()
  val PWRITE   = Bool()
  val PWDATA   = Bits(config.dataWidth bits)
  val PRDATA   = Bits(config.dataWidth bits)
  val PSLVERR  = if(config.useSlaveError) Bool() else null
  //...
}

```

There is a short example of usage :

```

val apbConfig = Apb3Config(
  addressWidth = 12,
  dataWidth    = 32
)
val apbX = Apb3(apbConfig)
val apbY = Apb3(apbConfig)

```

(续下页)

(接上页)

```
when (apbY.PENABLE) {
  //...
}
```

## Functions and operators

Name	Return	Description
$X \gg Y$		Connect X to Y. Address of Y could be smaller than the one of X
$X \ll Y$		Do the reverse of the $\gg$ operator

## 11.12.3 Axi4

### Introduction

The AXI4 is a high bandwidth bus defined by ARM.

### Configuration and instantiation

First each time you want to create a AXI4 bus, you will need a configuration object. This configuration object is an `Axi4Config` and has following arguments :

Note : useXXX specify if the bus has XXX signal present.

Parameter name	Type	Default
addressWidth	Int	
dataWidth	Int	
idWidth	Int	
userWidth	Int	
useId	Boolean	true
useRegion	Boolean	true
useBurst	Boolean	true
useLock	Boolean	true
useCache	Boolean	true
useSize	Boolean	true
useQos	Boolean	true
useLen	Boolean	true
useLast	Boolean	true
useResp	Boolean	true
useProt	Boolean	true
useStrb	Boolean	true
useUser	Boolean	false

There is in short how the AXI4 bus is defined in the SpinalHDL library :

```
case class Axi4(config: Axi4Config) extends Bundle with IMasterSlave{
  val aw = Stream(Axi4Aw(config))
  val w  = Stream(Axi4W(config))
  val b  = Stream(Axi4B(config))
  val ar = Stream(Axi4Ar(config))
  val r  = Stream(Axi4R(config))

  override def asMaster(): Unit = {
```

(续下页)



(接上页)

```

    master(ar,aw,w)
    slave(r,b)
  }
}

```

There is a short example of usage :

```

val axiConfig = Axi4Config(
  addressWidth = 32,
  dataWidth    = 32,
  idWidth      = 4
)
val axiX = Axi4(axiConfig)
val axiY = Axi4(axiConfig)

when(axiY.aw.valid){
  //...
}

```

## Variations

There is 3 other variation of the Axi4 bus :

Type	Description
Axi4ReadOnly	Only AR and R channels are present
Axi4WriteOnly	Only AW, W and B channels are present
Axi4Shared	<p>This variation is a library initiative.</p> <p>It use 4 channels, W, B ,R and also a new one which is named AWR.</p> <p>The AWR channel can be used to transmit AR and AW transactions. To dissociate them, a signal <code>write</code> is present.</p> <p>The advantage of this Axi4Shared variation is to use less area, especially in the interconnect.</p>

## Functions and operators

Name	Return	Description
<code>X » Y</code>		Connect X to Y. Able infer default values as specified in the AXI4 specification, and also to adapt some width in a safe manner.
<code>X « Y</code>		Do the reverse of the » operator
<code>X.toWriteOnly</code>	Axi4WriteOnly	Return an Axi4WriteOnly bus drive by X
<code>X.toReadOnly</code>	Axi4ReadOnly	Return an Axi4ReadOnly bus drive by X

## 11.12.4 AvalonMM

### Introduction

The AvalonMM bus fit very well in FPGA. It is very flexible :

- Able of the same simplicity than APB
- Better for than AHB in many application that need bandwidth because AvalonMM has a mode that decouple read response from commands (reduce latency read latency impact).
- Less performance than AXI but use much less area (Read and write command use the same handshake channel. The master don't need to store address of pending request to avoid Read/Write hazard)

### Configuration and instantiation

The AvalonMM Bundle has a construction argument AvalonMMConfig. Because of the flexible nature of the Avalon bus, the AvalonMMConfig as many configuration elements. For more information the Avalon spec could be find [there](#).

```
case class AvalonMMConfig( addressWidth : Int,
                          dataWidth : Int,
                          burstCountWidth : Int,
                          useByteEnable : Boolean,
                          useDebugAccess : Boolean,
                          useRead : Boolean,
                          useWrite : Boolean,
                          useResponse : Boolean,
                          useLock : Boolean,
                          useWaitRequestn : Boolean,
                          useReadDataValid : Boolean,
                          useBurstCount : Boolean,
                          //useEndOfPacket : Boolean,

                          addressUnits : AddressUnits = symbols,
                          burstCountUnits : AddressUnits = words,
                          burstOnBurstBoundariesOnly : Boolean = false,
                          constantBurstBehavior : Boolean = false,
                          holdTime : Int = 0,
                          linewrapBursts : Boolean = false,
                          maximumPendingReadTransactions : Int = 1,
                          maximumPendingWriteTransactions : Int = 0, // unlimited
                          readLatency : Int = 0,
                          readWaitTime : Int = 0,
                          setupTime : Int = 0,
                          writeWaitTime : Int = 0
                        )
```

This configuration class has also some functions :

Name	Return	Description
getReadOnlyConfig	AvalonMM-Config	Return a similar configuration but with all write feature disabled
getWriteOnlyConfig	AvalonMM-Config	Return a similar configuration but with all read feature disabled

This configuration companion object has also some functions to provide some AvalonMMConfig templates :

Name	Return	Description
fixed(addressWidth, readLatency)	AvalonMMConfig	Return a simple configuration with fixed read timings
pipelined(addressWidth, readLatency)	AvalonMMConfig	Return a configuration with variable latency read (readDataValid)
burstied(addressWidth, readLatency, burstCountWidth)	AvalonMMConfig	Return a configuration with variable latency read and burst capabilities

```
// Create a write only AvalonMM configuration with burst capabilities and byte enable
↪enable
val myAvalonConfig = AvalonMMConfig.burstied(
    addressWidth = addressWidth,
    dataWidth = memDataWidth,
    burstCountWidth = log2Up(burstSize + 1)
).copy(
    useByteEnable = true,
    constantBurstBehavior = true,
    burstOnBurstBoundariesOnly = true
).getWriteOnlyConfig

// Create an instance of the AvalonMM bus by using this configuration
val bus = AvalonMM(myAvalonConfig)
```

## 11.13 Com

### 11.13.1 UART

#### Introduction

The UART protocol could be used, for instance, to emit and receive RS232 / RS485 frames.

There is an example of an 8 bits frame, with no parity and one stop bit :

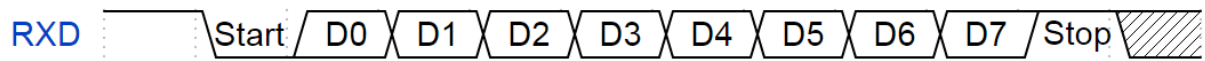

#### Bus definition

```
case class Uart() extends Bundle with IMasterSlave {
    val txd = Bool() // Used to emit frames
    val rxd = Bool() // Used to receive frames

    override def asMaster(): Unit = {
        out(txd)
        in(rxd)
    }
}
```

## UartCtrl

An Uart controller is implemented in the library. This controller has the specificity to use a sampling window to read the `rx` pin and then to using an majority vote to filter its value.

IO name	direction	type	Description
config	in	UartCtrlConfig	Used to set the clock divider/parity/stop/data length of the controller
write	slave	Stream	Bus stream port used to request a frame transmission
read	master	Flow[Bits]	Flow port used to receive decoded frames
uart	master	Uart	Interface to the real world

The controller could be instantiated via an `UartCtrlGenerics` configuration object :

Attribute	type	Description
dataWidthMax	Int	Maximal number of bit inside a frame
clockDividerWidth	Int	Width of the internal clock divider
preSamplingSize	Int	Specify how many samplingTick are drop at the beginning of a UART baud
samplingSize	Int	Specify how many samplingTick are used to sample <code>rx</code> values in the middle of the UART baud
postSamplingSize	Int	Specify how many samplingTick are drop at the end of a UART baud

## 11.13.2 USB device

### Introduction

There is a USB device controller in the SpinalHDL library. In a few bullet points it can be resumed to :

- Implemented to allow a CPU to configure and manage the endpoints
- A internal ram which store the endpoints states and transactions descriptors
- Up to 16 endpoints (for virtually no price)
- Support USB host full speed (12Mbps)
- Test on linux using its own driver ([https://github.com/SpinalHDL/linux/blob/dev/drivers/usb/gadget/udc/spinal\\_udc.c](https://github.com/SpinalHDL/linux/blob/dev/drivers/usb/gadget/udc/spinal_udc.c))
- Bmb memory interace for the configuration

- Require a clock for the internal phy which is a multiple of 12 Mhz at least 48 Mhz
- The controller frequency is not restricted
- No external phy required

Linux gadget tested and functional :

- Serial connection
- Ethernet connection
- Mass storage (~8 Mbps on ArtyA7 linux)

Deployments :

- <https://github.com/SpinalHDL/SaxonSoc/tree/dev-0.3/bsp/digilent/ArtyA7SmpLinux>
- <https://github.com/SpinalHDL/SaxonSoc/tree/dev-0.3/bsp/radiona/ulx3s/smp>

## Architecture

The controller is composed of :

- A few control registers
- A internal ram used to store the endpoint status, the transfer descriptors and the endpoint 0 SETUP data.

A linked list of descriptors for each endpoint in order to handle of the USB IN/OUT transactions and data.

The endpoint 0 manage the IN/OUT transactions like all the other endpoints but has some additional hardware to manage the SETUP transactions :

- Its linked list is cleared on each setup transactions
- The data of the SETUP transaction are stored in a fixed location (SETUP\_DATA)
- It has a specific interrupt flag for SETUP transactions

## Registers

Note that all registers and memories of the controller are only accessible in 32 bits word access, bytes access isn't supported.

### FRAME (0xFF00)

Name	Type	Bits	Description
usbFrameId	RO	31-0	Current usb frame id

### ADDRESS (0xFF04)

Name	Type	Bits	Description
ad- dress	WO	6-0	The device will only listen at tokens with the specified address This field is automatically cleared on usb reset events
en- able	WO	8	Enable the USB address filtering if set
trig- ger	WO	9	Set the enable (see above) on the next EP0 IN token completion Cleared by the hardware after any EP0 completion

The idea here is to keep the whole register cleared until a USB SET\_ADDRESS setup packet is received on EP0. At that moment, you can set the address and the trigger field, then provide the IN zero length descriptor to EP0 to finalise the SET\_ADDRESS sequence. The controller will then automatically turn on the address filtering at the completion of that descriptor.

## **INTERRUPT (0xFF08)**

All bits of this register can be cleared by writing '1' in them.

Name	Type	Bits	Description
endpoints	RC	15-0	Raised when a endpoint generate a interrupt
reset	RC	16	Raised when a USB reset appeared
ep0Setup	RC	17	Raised when endpoint 0 receive a setup transaction
suspend	RC	18	Raised when a USB suspend appeared
resume	RC	19	Raised when a USB resume appeared
disconnect	RC	20	Raised when a USB disconnect appeared

## **HALT (0xFF0C)**

This register allow to place a single endpoint in a dormant state in order to ensure atomicity of CPU operations, allowing to do things as read/modify/write on the endpoint registers and descriptors. The peripheral will return NAK if the given endpoint is addressed by the usb host.

Name	Type	Bits	Description
endpointId	WO	3-0	The endpoint you want to put in sleep
enable	WO	4	
effective enable	RO	5	After setting the enable, you need to wait for this bit to be set by the hardware itself to ensure atomicity

## **CONFIG (0xFF10)**

Name	Type	Bits	Description
pullupSet	SO	0	Write '1' to enable the USB device pullup on the dp pin
pullupClear	SO	1	
interruptEnableSet	SO	2	Write '1' to let the present and future interrupt happening
interruptEnableClear	SO	3	

## **INFO (0xFF20)**

Name	Type	Bits	Description
ramSize	RO	3-0	The internal ram will have (1 « this) bytes

## ENDPOINTS (0x0000 - 0x003F)

The endpoints status are stored at the beginning of the internal ram over one 32 bits word each.

Name	Type	Bits	Description
enable	RW	0	If not set, the endpoint will ignore all the traffic
stall	RW	1	If set, the endpoint will always return STALL status
nack	RW	2	If set, the endpoint will always return NACK status
dataPhase	RW	3	Specify the IN/OUT data PID used. '0' => DATA0. This field is also updated by the controller.
head	RW	15-4	Specify the current descriptor head (linked list). 0 => empty list, byte address = this « 4
isochronous	RW	16	
maxPacket-Size	RW	31-22	

To get a endpoint responsive you need :

- Set its enable flag to 1

Then there are a few cases : - Either you have the stall or nack flag set, and so, the controller will always respond with the corresponding responses - Either, for EP0 setup request, the controller will not use descriptors, but will instead write the data into the SETUP\_DATA register, and ACK - Either you have an empty linked list (head==0) in which case it will answer NACK - Either you have at least one descriptor pointed by head, in which case it will execute it and ACK if all was going smooth

## SETUP\_DATA (0x0040 - 0x0047)

When endpoint 0 receives a SETUP transaction, the data of the transaction will be stored at that place.

## Descriptors

Descriptors allow to specify how an endpoint needs to handle the data phase of IN/OUT transactions. They are stored in the internal ram, can be linked together via their linked lists and need to be aligned on 16 bytes boundaries

Name	Word	Bits	Description
offset	0	15-0	Specify the current progress in the transfer (in byte)
code	0	19-16	0xF => in progress, 0x0 => success
next	1	15-4	Point to the next descriptor 0 => nothing, byte address = this « 4
length	1	31-16	Number of bytes allocated for the data field
direction	2	16	'0' => OUT, '1' => IN
interrupt	2	17	If set, the completion of the descriptor will generate an interrupt.
completionOn-Full	2	18	Normally, a descriptor completion only occurs when a USB transfer is smaller than the maxPacketSize. But if this field is set, then when the descriptor becomes full is also considered as a completion event. (offset == length)
data1OnCompletion	2	19	force the endpoint dataPhase to DATA1 on the completion of the descriptor
data	...	...	

Note, if the controller receive a frame where the IN/OUT does not match the descriptor IN/OUT, the frame will be ignored.

Also, to initialise a descriptor, the CPU should set the code field to 0xF

## Usage

```
import spinal.core._
import spinal.core.sim._
import spinal.lib.bus.bmb.BmbParameter
import spinal.lib.com.usb.phy.UsbDevicePhyNative
import spinal.lib.com.usb.sim.UsbLsFsPhyAbstractIoAgent
import spinal.lib.com.usb.udc.{UsbDeviceCtrl, UsbDeviceCtrlParameter}

case class UsbDeviceTop() extends Component {
  val ctrlCd = ClockDomain.external("ctrlCd", frequency = FixedFrequency(100 MHz))
  val phyCd = ClockDomain.external("phyCd", frequency = FixedFrequency(48 MHz))

  val ctrl = ctrlCd on new UsbDeviceCtrl(
    p = UsbDeviceCtrlParameter(
      addressWidth = 14
    ),
    bmbParameter = BmbParameter(
      addressWidth = UsbDeviceCtrl.ctrlAddressWidth,
      dataWidth = 32,
      sourceWidth = 0,
      contextWidth = 0,
      lengthWidth = 2
    )
  )

  val phy = phyCd on new UsbDevicePhyNative(sim = true)
  ctrl.io.phy.cc(ctrlCd, phyCd) <> phy.io.ctrl

  val bmb = ctrl.io.ctrl.toIo()
  val usb = phy.io.usb.toIo()
  val power = phy.io.power.toIo()
  val pullup = phy.io.pullup.toIo()
  val interrupts = ctrl.io.interrupt.toIo()
}

object UsbDeviceGen extends App{
  SpinalVerilog(new UsbDeviceTop())
}
```

## 11.13.3 USB OHCI

### Introduction

There is a USB OHCI controller (host) in the SpinalHDL library. In a few bullet points it can be resumed to :

- It follow the *OpenHCI Open Host Controller Interface Specification for USB* specification (OHCI).
- It is compatible with the upstream linux / uboot OHCI drivers already. (there is also a OHCI driver on tinyUSB)
- This provide USB host full speed and low speed capabilities (12Mbps and 1.5Mbps)
- Tested on linux and uboot
- One controller can host multiple ports (up to 16)



- Bmb memory interface for DMA accesses
- Bmb memory interace for the configuration
- Require a clock for the internal phy which is a multiple of 12 Mhz at least 48 Mhz
- The controller frequency is not restricted
- No external phy required

Devices tested and functional :

- Mass storage (~8 Mbps on ArtyA7 linux)
- Keyboard / Mouse
- Audio output
- Hub

Limitations :

- Some USB hub (had one so far) do not like having a full speed host with low speed devices attached.
- Some modern devices will not work on USB full speed (ex : Gbps ethernet adapter)
- Require memory coherency with the CPU (or the cpu need to flush his data cache in the driver)

Deployments :

- <https://github.com/SpinalHDL/SaxonSoc/tree/dev-0.3/bsp/digilent/ArtyA7SmpLinux>
- <https://github.com/SpinalHDL/SaxonSoc/tree/dev-0.3/bsp/radiona/ulx3s/smp>

## Usage

```
import spinal.core._
import spinal.core.sim._
import spinal.lib.bus.bmb._
import spinal.lib.bus.bmb.sim._
import spinal.lib.bus.misc.SizeMapping
import spinal.lib.com.usb.ohci._
import spinal.lib.com.usb.phy.UsbHubLsFs.CtrlCc
import spinal.lib.com.usb.phy._

class UsbOhciTop(val p : UsbOhciParameter) extends Component {
  val ohci = UsbOhci(p, BmbParameter(
    addressWidth = 12,
    dataWidth = 32,
    sourceWidth = 0,
    contextWidth = 0,
    lengthWidth = 2
  ))

  val phyCd = ClockDomain.external("phyCd", frequency = FixedFrequency(48 MHz))
  val phy = phyCd(UsbLsFsPhy(p.portCount, sim=true))

  val phyCc = CtrlCc(p.portCount, ClockDomain.current, phyCd)
  phyCc.input <> ohci.io.phy
  phyCc.output <> phy.io.ctrl

  // propagate io signals
  val irq = ohci.io.interrupt.toIo
  val ctrl = ohci.io.ctrl.toIo
  val dma = ohci.io.dma.toIo
  val usb = phy.io.usb.toIo
  val management = phy.io.management.toIo
```

(续下页)

```

}

object UsbHostGen extends App{
  val p = UsbOhciParameter(
    noPowerSwitching = true,
    powerSwitchingMode = true,
    noOverCurrentProtection = true,
    powerOnToPowerGoodTime = 10,
    dataWidth = 64, //DMA data width, up to 128
    portsConfig = List.fill(4)(OhciPortParameter()) //4 Ports
  )

  SpinalVerilog(new UsbOhciTop(p))
}

```

## 11.14 IO

### 11.14.1 ReadableOpenDrain

#### ReadableOpenDrain

The ReadableOpenDrain bundle is defined as following :

```

case class ReadableOpenDrain[T<: Data](dataType : HardType[T]) extends Bundle with
  IMasterSlave{
  val write, read : T = dataType()

  override def asMaster(): Unit = {
    out(write)
    in(read)
  }
}

```

Then, as a master, you can use the `read` signal to read the outside value and use the `write` to set the value that you want to drive on the output.

There is an example of usage :

```

val io = new Bundle{
  val dataBus = master(ReadableOpenDrain(Bits(32 bits)))
}

io.dataBus.write := 0x12345678
when(io.dataBus.read == 42){

}

```

## 11.14.2 TriState

### Introduction

Tri-state signals are weird to handle in many cases:

- They are not really kind of digital things
- And except for IO, they aren't used for digital design
- The tristate concept doesn't fit naturally in the SpinalHDL internal graph.

SpinalHDL provides two different abstractions for tristate signals. The `TriState` bundle and *Analog and inout* signals. Both serve different purposes:

- `TriState` should be used for most purposes, especially within a design. The bundle contains an additional signal to carry the current direction.
- `Analog and inout` should be used for drivers on the device boundary and in some other special cases. See the referenced documentation page for more details.

As stated above, the recommended approach is to use `TriState` within a design. On the top-level the `TriState` bundle is then assigned to an `analog inout` to get the synthesis tools to infer the correct I/O driver. This can be done automatically done via the *InOutWrapper* or manually if needed.

### TriState

The `TriState` bundle is defined as following :

```
case class TriState[T <: Data](dataType : HardType[T]) extends Bundle with
  ↳IMasterSlave{
  val read,write : T = dataType()
  val writeEnable = Bool()

  override def asMaster(): Unit = {
    out(write,writeEnable)
    in(read)
  }
}
```

A master can use the `read` signal to read the outside value, the `writeEnable` to enable the output, and finally use `write` to set the value that is driven on the output.

There is an example of usage:

```
val io = new Bundle{
  val dataBus = master(TriState(Bits(32 bits)))
}

io.dataBus.writeEnable := True
io.dataBus.write := 0x12345678
when(io.dataBus.read === 42){
}
```

## TriStateArray

In some case, you need to have the control over the output enable of each individual pin (Like for GPIO). In this range of cases, you can use the TriStateArray bundle.

It is defined as following :

```
case class TriStateArray(width : BitCount) extends Bundle with IMasterSlave{
  val read,write,writeEnable = Bits(width)

  override def asMaster(): Unit = {
    out(write,writeEnable)
    in(read)
  }
}
```

It is the same than the TriState bundle, except that the writeEnable is an Bits to control each output buffer.

There is an example of usage :

```
val io = new Bundle{
  val dataBus = master(TriStateArray(32 bits))
}

io.dataBus.writeEnable := 0x87654321
io.dataBus.write := 0x12345678
when(io.dataBus.read === 42){

}
```

## 11.15 Graphics

### 11.15.1 Colors

#### RGB

You can use an Rgb bundle to model colors in hardware. This Rgb bundle take as parameter an RgbConfig classes which specify the number of bits for each channels :

```
case class RgbConfig(rWidth : Int,gWidth : Int,bWidth : Int){
  def getWidth = rWidth + gWidth + bWidth
}

case class Rgb(c: RgbConfig) extends Bundle{
  val r = UInt(c.rWidth bits)
  val g = UInt(c.gWidth bits)
  val b = UInt(c.bWidth bits)
}
```

Those classes could be used as following :

```
val config = RgbConfig(5,6,5)
val color = Rgb(config)
color.r := 31
```

## 11.15.2 VGA

### VGA bus

An VGA bus definition is available via the Vga bundle.

```
case class Vga (rgbConfig: RgbConfig) extends Bundle with IMasterSlave{
  val vSync = Bool()
  val hSync = Bool()

  val colorEn = Bool() //High when the frame is inside the color area
  val color = Rgb(rgbConfig)

  override def asMaster() = this.asOutput()
}
```

### VGA timings

VGA timings could be modeled in hardware by using an VgaTimings bundle :

```
case class VgaTimingsHV(timingsWidth: Int) extends Bundle {
  val colorStart = UInt(timingsWidth bits)
  val colorEnd = UInt(timingsWidth bits)
  val syncStart = UInt(timingsWidth bits)
  val syncEnd = UInt(timingsWidth bits)
}

case class VgaTimings(timingsWidth: Int) extends Bundle {
  val h = VgaTimingsHV(timingsWidth)
  val v = VgaTimingsHV(timingsWidth)

  def setAs_h640_v480_r60 = ...
  def driveFrom(busCtrl : BusSlaveFactory, baseAddress : Int) = ...
}
```

### VGA controller

An VGA controller is available. It' s definition is the following :

```
case class VgaCtrl(rgbConfig: RgbConfig, timingsWidth: Int = 12) extends Component
↪{
  val io = new Bundle {
    val softReset = in Bool()
    val timings = in(VgaTimings(timingsWidth))

    val frameStart = out Bool()
    val pixels = slave Stream (Rgb(rgbConfig))
    val vga = master(Vga(rgbConfig))

    val error = out Bool()
  }
  // ...
}
```

frameStart is a signals that pulse one cycle at the beginning of each new frame.

pixels is a stream of color used to feed the VGA interface when needed.

error is high when a transaction on the pixels is needed, but nothing is present.

## 11.16 EDA

### 11.16.1 QSysify

#### Introduction

QSysify is a tool which is able to generate a QSys IP (tcl script) from a SpinalHDL component by analysing its IO definition. It currently implement the following interfaces features :

- Master/Slave AvalonMM
- Master/Slave APB3
- Clock domain input
- Reset output
- Interrupt input
- Conduit (Used in last resort)

#### Example

In the case of a UART controller :

```
case class AvalonMMUartCtrl(...) extends Component{
  val io = new Bundle{
    val bus = slave(AvalonMM(AvalonMMUartCtrl.getAvalonMMConfig))
    val uart = master(Uart())
  }

  //...
}
```

The following main will generate the Verilog and the QSys TCL script with io.bus as an AvalonMM and io.uart as a conduit :

```
object AvalonMMUartCtrl{
  def main(args: Array[String]) {
    //Generate the Verilog
    val toplevel = SpinalVerilog(AvalonMMUartCtrl(UartCtrlMemoryMappedConfig(...
↪))).toplevel

    //Add some tags to the avalon bus to specify it's clock domain (information_
↪used by QSysify)
    toplevel.io.bus addTag(ClockDomainTag(toplevel.clockDomain))

    //Generate the QSys IP (tcl script)
    QSysify(toplevel)
  }
}
```

## tags

Because QSys require some information that are not specified in the SpinalHDL hardware specification, some tags should be added to interface:

### AvalonMM / APB3

```
io.bus addTag(ClockDomainTag(busClockDomain))
```

### Interrupt input

```
io.interrupt addTag(InterruptReceiverTag(relatedMemoryInterfacei, ↵
↵interruptClockDomain))
```

### Reset output

```
io.resetOutput addTag(ResetEmitterTag(resetOutputClockDomain))
```

## Adding new interface support

Basically, the QSysify tool can be setup with a list of interface emitter (as you can see [here](#))

You can create your own emitter by creating a new class extending `QSysifyInterfaceEmitter`

## 11.16.2 QuartusFlow

### Introduction

A compilation flow is an Altera-defined sequence of commands that use a combination of command-line executables. A full compilation flow launches all Compiler modules in sequence to synthesize, fit, analyze final timing, and generate a device programming file.

Tools in [this file](#) help you get rid of redundant Quartus GUI.

### For a single rtl file

The object `spinal.lib.eda.altera.QuartusFlow` can automatically report the used area and maximum frequency of a single rtl file.

### Example

```
val report = QuartusFlow(
  quartusPath="/eda/intelFPGA_lite/17.0/quartus/bin/",
  workspacePath="/home/spinalvm/tmp",
  topLevelPath="TopLevel.vhd",
  family="Cyclone V",
  device="5CSEMA5F31C6",
  frequencyTarget = 1 MHz
)
println(report)
```

The code above will create a new Quartus project with `TopLevel.vhd`.

**警告:** This operation will remove the folder `workspacePath`!

---

**备注:** The `family` and `device` values are passed straight to the Quartus CLI as parameters. Please check the Quartus documentation for the correct value to use in your project.

---

### Tip

To test a component that has too many pins, set them as `VIRTUAL_PIN`.

```
val miaou: Vec[Flow[Bool]] = Vec(master(Flow(Bool())), 666)
miaou.addAttribute("altera_attribute", "-name VIRTUAL_PIN ON")
```

### For an existing project

The class `spinal.lib.eda.altera.QuartusProject` can automatically find configuration files in an existing project. Those are used for compilation and programming the device.

### Example

Specify the path that contains your project files like `.qpf` and `.cdf`.

```
val prj = new QuartusProject (
  quartusPath = "F:/intelFPGA_lite/20.1/quartus/bin64/",
  workspacePath = "G:/")
prj.compile()
prj.program() // automatically find Chain Description File of the project
```

---

**重要:** Remember to save the `.cdf` of your project before calling `prj.program()`.

---

## 11.17 Misc

### 11.17.1 Plic Mapper

The PLIC Mapper defines the register generation and access for a PLIC (Platform Level Interrupt Controller).



### **PlicMapper.apply**

```
(bus: BusSlaveFactory, mapping: PlicMapping) (gateways : Seq[PlicGateway],  
targets : Seq[PlicTarget])
```

args for PlicMapper:

- **bus**: bus to which this ctrl is attached
- **mapping**: a mapping configuration (see above)
- **gateways**: a sequence of PlicGateway (interrupt sources) to generate the bus access control
- **targets**: the sequence of PlicTarget (eg. multiple cores) to generate the bus access control

It follows the interface given by riscv: <https://github.com/riscv/riscv-plic-spec/blob/master/riscv-plic.adoc>

As of now, two memory mappings are available :

### **PlicMapping.sifive**

Follows the SiFive PLIC mapping (eg. [E31 core complex Manual](#) ), basically a full fledged PLIC

### **PlicMapping.light**

This mapping generates a lighter PLIC, at the cost of some missing optional features:

- no reading the intrerrupt' s priority
- no reading the interrupts' s pending bit (must use the claim/complete mechanism)
- no reading the target' s threshold

The rest of the registers & logic is generated.

## **11.18 Introduction**

### **11.18.1 Introduction**

The spinal.lib package goals are :

- Provide things that are commonly used in hardware design (FIFO, clock crossing bridges, useful functions)
- Provide simple peripherals (UART, JTAG, VGA, ..)
- Provide some bus definition (Avalon, AMBA, ..)
- Provide some methodology (Stream, Flow, Fragment)
- Provide some example to get the spirit of spinal
- Provide some tools and facilities (latency analyser, QSys converter, ...)

To use features introduced in followings chapter you need, in most of cases, to `import spinal.lib._` in your sources.

---

#### **重要:**

This package is currently under construction. Documented features could be considered as stable.  
Do not hesitate to use github for suggestions/bug/fixes/enhancements

---



## 12.1 Installation instructions

### 12.1.1 Scala

To enable SpinalSim, the following lines have to be added in your build.sbt file :

```
fork := true
```

Also the following imports have to be added in testbenches sources :

```
import spinal.core._  
import spinal.core.sim._
```

### 12.1.2 Backend-dependent installation instructions

#### Setup and installation of GHDL

Even though GHDL is generally available in linux distributions package system, SpinalHDL depends on bugfixes of GHDL codebase that were added after the release of GHDL v0.37. Therefore it is recommended to install GHDL from source. The C++ library boost-interprocess, which is contained in the libboost-dev package in debian-like distributions, has to be installed too. boost-interprocess is required to generate the shared memory communication interface.

### Linux

```
sudo apt-get install build-essential libboost-dev git
sudo apt-get install gnat # Ada compiler used to build GHDL
git clone https://github.com/ghdl/ghdl.git
cd ghdl
mkdir build
cd build
../configure
make
sudo make install
```

Also the openjdk package that corresponds to your Java version has to be installed.

For more configuration options and Windows installation see <https://ghdl.github.io/ghdl/getting.html>

### Setup and installation of Icarus Verilog

In most recent linux distributions, a recent version of Icarus Verilog is generally available through the package system. The C++ library boost-interprocess, which is contained in the libboost-dev package in debian-like distributions, has to be installed too. boost-interprocess is required to generate the shared memory communication interface.

### Linux

```
sudo apt-get install build-essential libboost-dev iverilog
```

Also the openjdk package that corresponds to your Java version has to be installed. Refer to [https://iverilog.fandom.com/wiki/Installation\\_Guide](https://iverilog.fandom.com/wiki/Installation_Guide) for more informations about Windows and installation from source.

### VCS Simulation Configuration

#### Environment variable

You should have several environment variables defined before:

- VCS\_HOME: The home path to your VCS installation.
- VERDI\_HOME: The home path to your Verdi installation.
- Add \$VCS\_HOME/bin and \$VERDI\_HOME/bin to your PATH.

Prepend the following paths to your LD\_LIBRARY\_PATH to enable PLI features.

```
export LD_LIBRARY_PATH=$VERDI_HOME/share/PLI/VCS/LINUX64:$LD_LIBRARY_PATH
export LD_LIBRARY_PATH=$VERDI_HOME/share/PLI/IUS/LINUX64:$LD_LIBRARY_PATH
export LD_LIBRARY_PATH=$VERDI_HOME/share/PLI/lib/LINUX64:$LD_LIBRARY_PATH
export LD_LIBRARY_PATH=$VERDI_HOME/share/PLI/Ius/LINUX64:$LD_LIBRARY_PATH
export LD_LIBRARY_PATH=$VERDI_HOME/share/PLI/MODELSIM/LINUX64:$LD_LIBRARY_PATH
```

If you encounter the Compilation of SharedMemIface.cpp failed error, make sure that you have installed C++ boost library correctly. The header and library files path should be added to CPLUS\_INCLUDE\_PATH, LIBRARY\_PATH and LD\_LIBRARY\_PATH respectively.

## User defined environment setup

Sometimes a VCS environment setup file *synopsys\_sim.setup* is required to run VCS simulation. Also you may want to run some scripts or code to setup the environment just before VCS starting compilation. You can do this by *withVCS* *SimSetup*.

```
val simConfig = SimConfig
  .withVCS
  .withVCSimSetup(
    setupFile = "~/work/myproj/sim/synopsys_sim.setup",
    beforeAnalysis = () => { // this code block will be run before VCS analysis
      step.
        "pwd".!
        println("Hello, VCS")
    }
  )
```

This method will copy your own *synopsys\_sim.setup* file to the VCS work directory under the *workspacePath* (default as *simWorkspace*) directory, and run your scripts.

## VCS Flags

The VCS backend follows the three step compilation flow:

1. Analysis step: analysis the HDL model using *vlogan* and *vhdlan*.
2. Elaborate step: elaborate the model using *vcs* and generate the executable hardware model.
3. Simulation step: run the simulation.

In each step, user can pass some specific flags through *VCSFlags* to enable some features like SDF back-annotation or multi-threads.

*VCSFlags* takes three parameters,

Name	Type	Description
<i>compileFlags</i>	<i>List[String]</i>	Flags pass to <i>vlogan</i> or <i>vhdlan</i> .
<i>elaborateFlags</i>	<i>List[String]</i>	Flags pass to <i>vcs</i> .
<i>runFlags</i>	<i>List[String]</i>	Flags pass to executable hardware model.

For example, you pass the *-kdb* flags to both compilation step and elaboration step, for Verdi debugging,

```
val flags = VCSFlags(
  compileFlags = List("-kdb"),
  elaborateFlags = List("-kdb")
)

val config =
  SimConfig
    .withVCS(flags)
    .withFSDBWave
    .workspacePath("tb")
    .compile(UIntAdder(8))
...

```

## Waveform generation

VCS backend can generate three waveform format: VCD, VPD and FSDB (Verdi required).

You can enable them by the following methods of `SpinalSimConfig`,

Method	Description
<code>withWave</code>	Enable VCD waveform.
<code>withVPDWave</code>	Enable VPD waveform.
<code>withFSDBWave</code>	Enable FSDB waveform.

Also, you can control the wave trace depth by using `withWaveDepth(depth: Int)`.

## Simulation with Blackbox

Sometimes, IP vendors will provide you with some design entites in Verilog/VHDL format and you want to integrate them into your SpinalHDL design. The integration can done by following two ways:

1. In a Blackbox definition, use `addRTLPath(path: String)` to assign a external Verilog/VHDL file to this blackbox.
2. Use the method `mergeRTLSource(fileName: String=null)` of `SpinalConfig`.

## Setup and installation of Verilator

SpinalSim + Verilator is supported on both Linux and Windows platforms.

### Scala

Don' t forget to add the following in your `build.sbt` file:

```
fork := true
```

And you will always need the following imports in your Scala testbench:

```
import spinal.core._
import spinal.core.sim._
```

### Linux

You will also need a recent version of Verilator installed :

```
sudo apt-get install git make autoconf g++ flex bison # First time prerequisites
git clone http://git.veripool.org/git/verilator # Only first time
unsetenv VERILATOR_ROOT # For csh; ignore error if on bash
unset VERILATOR_ROOT # For bash
cd verilator
git pull # Make sure we're up-to-date
git checkout v4.040
autoconf # Create ./configure script
./configure
make -j$(nproc)
sudo make install
echo "DONE"
```

## Windows

In order to get SpinalSim + Verilator working on Windows, you have to do the following:

- Install [MSYS2](#)
- Via MSYS2 get gcc/g++/verilator (for Verilator you can compile it from the sources)
- Add bin and usr\bin of MSYS2 into your windows PATH (ie : C:\msys64\usr\bin;C:\msys64\mingw64\bin)
- Check that the JAVA\_HOME environnement variable point to the JDK installation folder (ie : C:\Program Files\Java\jdk-13.0.2)

Then you should be able to run SpinalSim + Verilator from your Scala project without having to use MSYS2 anymore.

From a fresh install of MSYS2 MinGW 64-bit, you will have to run the following commands inside the MSYS2 MinGW 64-bits shell (enter commands one by one):

### From the MinGW package manager

```
pacman -Syuu
# Close the MSYS2 shell once you're asked to
pacman -Syuu
pacman -S --needed base-devel mingw-w64-x86_64-toolchain \
    git flex\
    mingw-w64-x86_64-cmake

pacman -U http://repo.msys2.org/mingw/x86_64/mingw-w64-x86_64-verilator-4.032-1-
→any.pkg.tar.xz

# Add C:\msys64\usr\bin;C:\msys64\mingw64\bin to your Windows PATH
```

### From source

```
pacman -Syuu
# Close the MSYS2 shell once you're asked to
pacman -Syuu
pacman -S --needed base-devel mingw-w64-x86_64-toolchain \
    git flex\
    mingw-w64-x86_64-cmake

git clone http://git.veripool.org/git/verilator
unset VERILATOR_ROOT
cd verilator
git pull
git checkout v4.040
autoconf
./configure
export CPLUS_INCLUDE_PATH=/usr/include:$CPLUS_INCLUDE_PATH
export PATH=/usr/bin/core_perl:$PATH
cp /usr/include/FlexLexer.h ./src

make -j$(nproc)
make install
echo "DONE"
# Add C:\msys64\usr\bin;C:\msys64\mingw64\bin to your Windows PATH
```

---

**重要:** Be sure that your `PATH` environnement variable is pointing to the JDK 1.8 and doesn't contain a JRE installation.

---

---

**重要:** Adding the `MSYS2 bin` folders into your windows `PATH` could potentially have some side effects. This is why it is safer to add them as the last elements of the `PATH` to reduce their priority.

---

## 12.2 Boot a simulation

### 12.2.1 Introduction

There is an example hardware definition + testbench :

```
//Your hardware toplevel
import spinal.core._
class TopLevel extends Component {
    ...
}

// Your toplevel tester
import spinal.sim._
import spinal.core.sim._

object DutTests {
    def main(args: Array[String]): Unit = {
        SimConfig.withWave.compile(new TopLevel).doSim{ dut =>
            // Simulation code here
        }
    }
}
```

### 12.2.2 Configuration

`SimConfig` will return a default simulation configuration instance on which you can call multiple functions to configure your simulation:

Syntax	Description
<code>withWave</code>	Enable simulation wave capture (default format)
<code>withVcdWave</code>	Enable simulation wave capture (VCD text format)
<code>withFstWave</code>	Enable simulation wave capture (FST binary format)
<code>withConfig(SpinalConfig)</code>	Specify the <code>SpinalConfig</code> that should be use to generate the hardware
<code>allOptimisation</code>	Enable all the RTL compilation optimizations to reduce simulation time (will increase compilation time)
<code>workspacePath(path)</code>	Change the folder where the sim files are generated
<code>withVerilator</code>	Use Verilator as simulation backend (default)
<code>withGhdl</code>	Use GHDL as simulation backend
<code>withIVerilog</code>	Use Icarus Verilog as simulation backend
<code>withVCS</code>	Use Synopsys VCS as simulation backend

Then you can call the `compile(rtl)` function to compile the hardware and warm up the simulator. This function will return a `SimCompiled` instance.

On this `SimCompiled` instance you can run your simulation with the following functions:



Syntax	Description
<code>doSim[(simName[, seed])]{dut =&gt; ...}</code>	Run the simulation until the main thread is done (doesn't wait on forked threads) or until all threads are stuck
<code>doSimUntilVoid[(simName[, seed])]{dut =&gt; ...}</code>	Run the simulation until all threads are done or stuck

For example :

```
val spinalConfig = SpinalConfig(defaultClockDomainFrequency = FixedFrequency(10_
↪MHz))

SimConfig
  .withConfig(spinalConfig)
  .withWave
  .allOptimisation
  .workspacePath("~/tmp")
  .compile(new TopLevel)
  .doSim { dut =>
    // Simulation code here
  }
```

Note that by default, the simulation files will be placed into the `simWorkspace/xxx` folders. You can override the `simWorkspace` location by setting the `SPINALSIM_WORKSPACE` environment variable.

### 12.2.3 Running multiple tests on the same hardware

```
val compiled = SimConfig.withWave.compile(new Dut)

compiled.doSim("testA") { dut =>
  // Simulation code here
}

compiled.doSim("testB") { dut =>
  // Simulation code here
}
```

### 12.2.4 Throw Success or Failure of the simulation from a thread

At any moment during a simulation you can call `simSuccess` or `simFailure` to end it.

It is possible to make a simulation fail when it is too long, for instance because the test-bench is waiting for a condition which never occurs. To do so, call `SimTimeout(maxDuration)` where `maxDuration` is the time (in simulation units of time) after the which the simulation should be considered to have failed.

For instance, to make the simulation fail after 1000 times the duration of a clock cycle:

```
val period = 10
dut.clockDomain.forkStimulus(period)
SimTimeout(1000 * period)
```

## 12.3 Accessing signals of the simulation

### 12.3.1 Read and write signals

Each interface signal of the toplevel can be read and written from Scala:

Syntax	Description
<code>Bool.toBoolean</code>	Read a hardware <code>Bool</code> as a Scala <code>Boolean</code> value
<code>Bits/UInt/SInt.toInt</code>	Read a hardware <code>BitVector</code> as a Scala <code>Int</code> value
<code>Bits/UInt/SInt.toLong</code>	Read a hardware <code>BitVector</code> as a Scala <code>Long</code> value
<code>Bits/UInt/SInt.toBigInt</code>	Read a hardware <code>BitVector</code> as a Scala <code>BigInt</code> value
<code>SpinalEnumCraft.toEnum</code>	Read a hardware <code>SpinalEnumCraft</code> as a Scala <code>SpinalEnumElement</code> value
<code>Bool #= Boolean</code>	Assign a hardware <code>Bool</code> from an Scala <code>Boolean</code>
<code>Bits/UInt/SInt #= Int</code>	Assign a hardware <code>BitVector</code> from a Scala <code>Int</code>
<code>Bits/UInt/SInt #= Long</code>	Assign a hardware <code>BitVector</code> from a Scala <code>Long</code>
<code>Bits/UInt/SInt #= BigInt</code>	Assign a hardware <code>BitVector</code> from a Scala <code>BigInt</code>
<code>SpinalEnumCraft #= SpinalEnumElement</code>	Assign a hardware <code>SpinalEnumCraft</code> from a Scala <code>SpinalEnumElement</code>
<code>Data.randomize()</code>	Assign a random value to a SpinalHDL value.

```
dut.io.a #= 42
dut.io.a #= 421
dut.io.a #= BigInt("101010", 2)
dut.io.a #= BigInt("0123456789ABCDEF", 16)
println(dut.io.b.toInt)
```

### 12.3.2 Accessing signals inside the component' s hierarchy

To access signals which are inside the component' s hierarchy, you have first to set the given signal as `simPublic`.

You can add this `simPublic` tag directly in the hardware description:

```
object SimAccessSubSignal {
  import spinal.core.sim._

  class TopLevel extends Component {
    val counter = Reg(UInt(8 bits)) init(0) simPublic() // Here we add the
    ↪simPublic tag on the counter register to make it visible
    counter := counter + 1
  }

  def main(args: Array[String]) {
    SimConfig.compile(new TopLevel).doSim{dut =>
      dut.clockDomain.forkStimulus(10)

      for(i <- 0 to 3) {
        dut.clockDomain.waitSampling()
        println(dut.counter.toInt)
      }
    }
  }
}
```

Or you can add it later, after having instantiated your toplevel for the simulation:

```

object SimAccessSubSignal {
  import spinal.core.sim._
  class TopLevel extends Component {
    val counter = Reg(UInt(8 bits)) init(0)
    counter := counter + 1
  }

  def main(args: Array[String]) {
    SimConfig.compile {
      val dut = new TopLevel
      dut.counter.simPublic()
      dut
    }.doSim{dut =>
      dut.clockDomain.forkStimulus(10)

      for(i <- 0 to 3) {
        dut.clockDomain.waitSampling()
        println(dut.counter.toInt)
      }
    }
  }
}

```

## 12.4 Clock domains

### 12.4.1 Stimulus API

Below is a list of ClockDomain stimulation functions:

ClockDomain functions	stimulus	Description
forkStimulus(period)		Fork a simulation process to generate the clockdomain stimulus (clock, reset, softReset, clockEnable signals)
forkSimSpeedPrinter(printPeriod)		Fork a simulation process which will periodically print the simulation speed in kilo-cycles per real time second. printPeriod is in realtime seconds
clockToggle()		Toggle the clock signal
fallingEdge()		Clear the clock signal
risingEdge()		Set the clock signal
assertReset()		Set the reset signal to its active level
deassertReset()		Set the reset signal to its inactive level
assertClockEnable()		Set the clockEnable signal to its active level
deassertClockEnable()		Set the clockEnable signal to its inactive level
assertSoftReset()		Set the softReset signal to its active level
deassertSoftReset()		Set the softReset signal to its inactive level

## 12.4.2 Wait API

Below is a list of `ClockDomain` utilities that you can use to wait for a given event from the domain:

ClockDomain wait functions	Description
<code>waitSampling</code>	Wait until the <code>ClockDomain</code> makes a sampling, (active clock edge && <code>deassertReset</code> && <code>assertClockEnable</code> )
<code>waitRisingEdge</code>	Wait <code>cyclesCount</code> rising edges on the clock; <code>cyclesCount</code> defaults to 1 cycle if not otherwise specified. Note, <code>cyclesCount = 0</code> is legal, and the function is not sensitive to reset/softReset/clockEnable
<code>waitFallingEdge</code>	Same as <code>waitRisingEdge</code> but for the falling edge
<code>waitActiveEdge</code>	Same as <code>waitRisingEdge</code> but for the edge level specified by the <code>ClockDomainConfig</code>
<code>waitRisingEdgeWhere</code>	Same as <code>waitRisingEdge</code> , but to exit, the boolean condition must be true when the rising edge occurs
<code>waitFallingEdgeWhere</code>	Same as <code>waitRisingEdgeWhere</code> , but for the falling edge
<code>waitActiveEdgeWhere</code>	Same as <code>waitRisingEdgeWhere</code> , but for the edge level specified by the <code>ClockDomainConfig</code>

**警告:** All the functionalities of the wait API can only be called from inside of a thread, and not from a callback.

## 12.4.3 Callback API

Below is a list of `ClockDomain` utilities that you can use to wait for a given event from the domain:

ClockDomain callback functions	Description
<code>onNextSampling</code> { callback }	Execute the callback code only once on the next <code>ClockDomain</code> sample (active edge + reset off + clock enable on)
<code>onSamplings</code> { callback }	Execute the callback code each time the <code>ClockDomain</code> sample (active edge + reset off + clock enable on)
<code>onActiveEdge</code> { callback }	Execute the callback code each time the <code>ClockDomain</code> clock generates its configured edge
<code>onEdges</code> { callback }	Execute the callback code each time the <code>ClockDomain</code> clock generates a rising or falling edge
<code>onRisingEdge</code> { callback }	Execute the callback code each time the <code>ClockDomain</code> clock generates a rising edge
<code>onFallingEdge</code> { callback }	Execute the callback code each time the <code>ClockDomain</code> clock generates a falling edge

## 12.4.4 Default ClockDomain

You can access the default ClockDomain of your toplevel as shown below:

```
// Example of thread forking to generate a reset, and then toggling the clock each
↳5 time units.
// dut.clockDomain refers to the implicit clock domain created during component
↳instantiation.
fork {
    dut.clockDomain.assertReset()
    dut.clockDomain.fallingEdge()
    sleep(10)
    while(true) {
        dut.clockDomain.clockToggle()
        sleep(5)
    }
}
```

Note that you can also directly fork a standard reset/clock process:

```
dut.clockDomain.forkStimulus(period = 10)
```

An example of how to wait for a rising edge on the clock:

```
dut.clockDomain.waitRisingEdge()
```

## 12.4.5 New ClockDomain

If your toplevel defines some clock and reset inputs which aren't directly integrated into their ClockDomain, you can define their corresponding ClockDomain directly in the testbench:

```
// In the testbench
ClockDomain(dut.io.coreClk, dut.io.coreReset).forkStimulus(10)
```

# 12.5 Thread-full API

In SpinalSim, you can write your testbench by using multiple threads in a similar way to SystemVerilog, and a bit like VHDL/Verilog process/always blocks. This allows you to write concurrent tasks and control the simulation time using a fluent API.

## 12.5.1 Fork and join simulation threads

```
// Create a new thread
val myNewThread = fork {
    // New simulation thread body
}

// Wait until `myNewThread` is execution is done.
myNewThread.join()
```

## 12.5.2 Sleep and waitUntil

```
// Sleep 1000 units of time
sleep(1000)

// waitUntil the dut.io.a value is bigger than 42 before continuing
waitUntil(dut.io.a > 42)
```

## 12.6 Thread-less API

There are some functions that you can use to avoid the need for threading, but which still allow you to control the flow of simulation time.

Threadless functions	Description
<code>delayed(delay, callback)</code>	Register the callback code to be called at a simulation time <code>delay</code> steps after the current timestep.

The advantages of the `delayed` function over using a regular simulation thread + sleep are:

- Performance (no context switching)
- Memory usage (no native JVM thread memory allocation)

Some other thread-less functions related to `ClockDomain` objects are documented as part of the [Callback API](#), and some others related with the delta-cycle execution process are documented as part of the [Sensitive API](#)

## 12.7 Sensitive API

You can register callback functions to be called on each delta-cycle of the simulation:

Sensitive functions	Description
<code>forkSensitive({ callback })</code>	Register the callback code to be called at each delta-cycle of the simulation
<code>forkSensitive({ callback })</code>	Register the callback code to be called at each delta-cycle of the simulation, while the callback return value is true (meaning it should be rescheduled for the next delta-cycle)

## 12.8 Simulation engine

This page explains the internals of the simulation engine.

The simulation engine emulates an event-driven simulator (VHDL/Verilog like) by applying the following simulation loop on the top of the Verilator C++ simulation model:

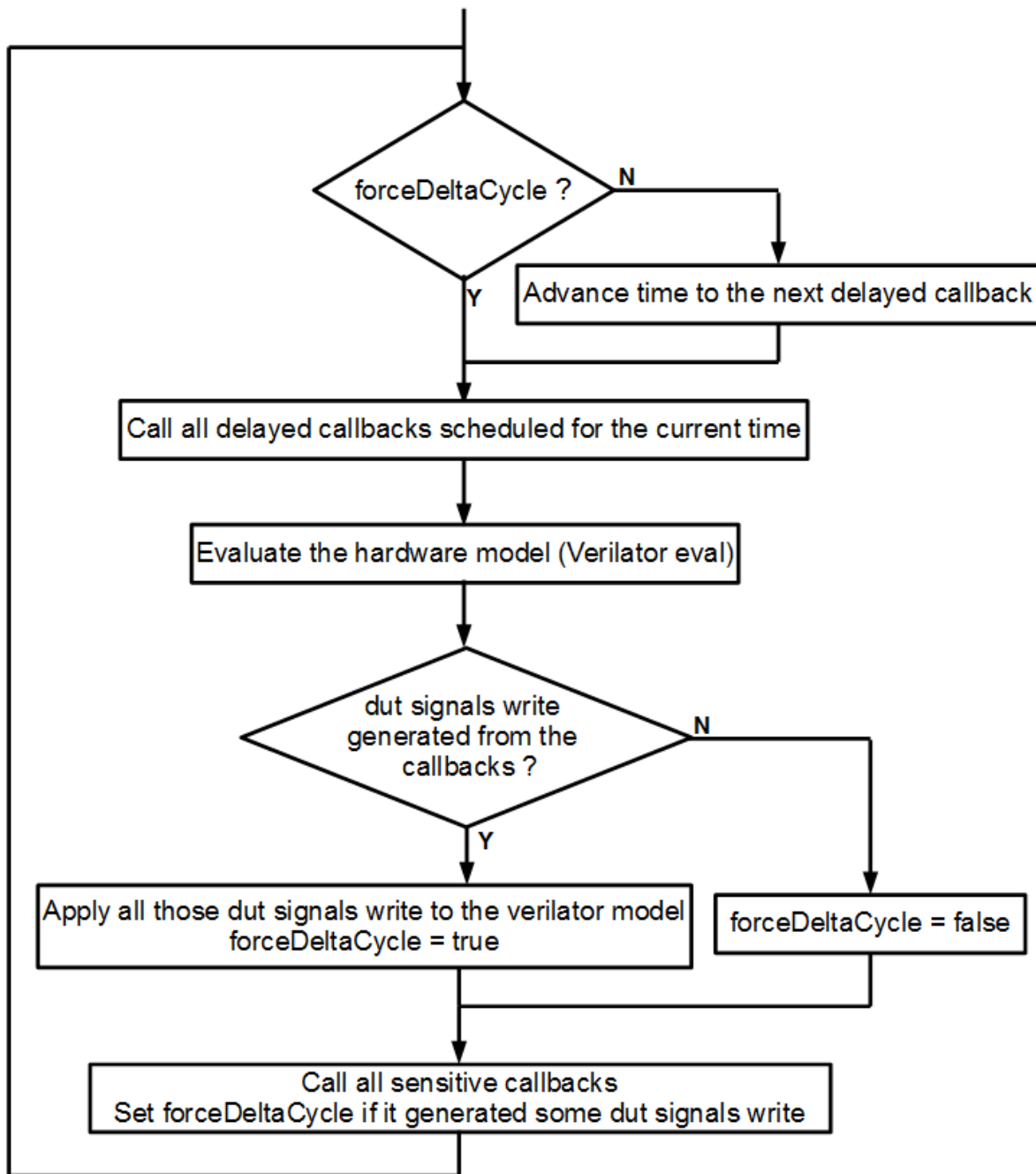

At a low level, the simulation engine manages the following primitives:

- *Sensitive callbacks*, which allow users to call a function on each simulation delta cycle.
- *Delayed callbacks*, which allow users to call a function at a future simulation time.
- *Simulation threads*, which allow users to describe concurrent processes.
- *Command buffer*, which allows users to delay write access to the DUT (Device Under Test) until the end of the current delta cycle.

There are some practical uses of those primitives:

- Sensitive callbacks can be used to wake up a simulation thread when a given condition happens, like a rising edge on a clock.
- Delayed callbacks can be used to schedule stimuli, such as deasserting a reset after a given time, or toggling the clock.

- Both sensitive and delayed callbacks can be used to resume a simulation thread.
- A simulation thread can be used (for instance) to produce stimulus and check the DUT's output values.
- The command buffer's purpose is mainly to avoid all concurrency issues between the DUT and the testbench.

## 12.9 Examples

### 12.9.1 Asynchronous adder

This example creates a `Component` out of combinational logic that does some simple arithmetic on 3 operands.

The test bench performs the following steps 100 times:

- Initialize `a`, `b`, and `c` to random integers in the 0..255 range.
- Stimulate the DUT's matching `a`, `b`, `c` inputs.
- Wait 1 simulation timestep (to allow the inputs to propagate).
- Check for correct output.

```
import spinal.sim._
import spinal.core._
import spinal.core.sim._

import scala.util.Random

object SimAsynchronousExample {
  class Dut extends Component {
    val io = new Bundle {
      val a, b, c = in UInt (8 bits)
      val result = out UInt (8 bits)
    }
    io.result := io.a + io.b - io.c
  }

  def main(args: Array[String]): Unit = {
    SimConfig.withWave.compile(new Dut).doSim{ dut =>
      var idx = 0
      while(idx < 100){
        val a, b, c = Random.nextInt(256)
        dut.io.a #= a
        dut.io.b #= b
        dut.io.c #= c
        sleep(1) // Sleep 1 simulation timestep
        assert(dut.io.result.toInt == ((a + b - c) & 0xFF))
        idx += 1
      }
    }
  }
}
```



## 12.9.2 Dual clock fifo

This example creates a `StreamFifoCC`, which is designed for crossing clock domains, along with 3 simulation threads.

The threads handle:

- Management of the two clocks
- Pushing to the FIFO
- Popping from the FIFO

The FIFO push thread randomizes the inputs.

The FIFO pop thread handles checking the the DUT' s outputs against the reference model (an ordinary `scala.collection.mutable.Queue` instance).

```
import spinal.sim._
import spinal.core._
import spinal.core.sim._

import scala.collection.mutable.Queue

object SimStreamFifoCCExample {
  def main(args: Array[String]): Unit = {
    // Compile the Component for the simulator.
    val compiled = SimConfig.withWave.allOptimisation.compile(
      rtl = new StreamFifoCC(
        dataType = Bits(32 bits),
        depth = 32,
        pushClock = ClockDomain.external("clkA"),
        popClock = ClockDomain.external("clkB", withReset = false)
      )
    )

    // Run the simulation.
    compiled.doSimUntilVoid{dut =>
      val queueModel = mutable.Queue[Long]()

      // Fork a thread to manage the clock domains signals
      val clocksThread = fork {
        // Clear the clock domains' signals, to be sure the simulation captures
        ↪ their first edges.
        dut.pushClock.fallingEdge()
        dut.popClock.fallingEdge()
        dut.pushClock.deassertReset()
        sleep(0)

        // Do the resets.
        dut.pushClock.assertReset()
        sleep(10)
        dut.pushClock.deassertReset()
        sleep(1)

        // Forever, randomly toggle one of the clocks.
        // This will create asynchronous clocks without fixed frequencies.
        while(true) {
          if(Random.nextBoolean()) {
            dut.pushClock.clockToggle()
          } else {
            dut.popClock.clockToggle()
          }
        }
      }
    }
  }
}
```

(续下页)

```

        sleep(1)
    }
}

// Push data randomly, and fill the queueModel with pushed transactions.
val pushThread = fork {
    while(true) {
        dut.io.push.valid.randomize()
        dut.io.push.payload.randomize()
        dut.pushClock.waitSampling()
        if(dut.io.push.valid.toBoolean && dut.io.push.ready.toBoolean) {
            queueModel.enqueue(dut.io.push.payload.toLong)
        }
    }
}

// Pop data randomly, and check that it match with the queueModel.
val popThread = fork {
    for(i <- 0 until 100000) {
        dut.io.pop.ready.randomize()
        dut.popClock.waitSampling()
        if(dut.io.pop.valid.toBoolean && dut.io.pop.ready.toBoolean) {
            assert(dut.io.pop.payload.toLong == queueModel.dequeue())
        }
    }
    simSuccess()
}
}
}
}

```

### 12.9.3 Single clock fifo

This example creates a `StreamFifo`, and spawns 3 simulation threads. Unlike the *Dual clock fifo* example, this FIFO does not need complex clock management.

The 3 simulation threads handle:

- Managing the clock/reset
- Pushing to the FIFO
- Popping from the FIFO

The FIFO push thread randomizes the inputs.

The FIFO pop thread handles checking the the DUT' s outputs against the reference model (an ordinary `scala.collection.mutable.Queue` instance).

```

import spinal.sim._
import spinal.core._
import spinal.core.sim._

import scala.collection.mutable.Queue

object SimStreamFifoExample {
    def main(args: Array[String]): Unit = {
        // Compile the Component for the simulator.
        val compiled = SimConfig.withWave.allOptimisation.compile(
            rtl = new StreamFifo(

```

(接上页)

```

        dataType = Bits(32 bits),
        depth = 32
    )
}

// Run the simulation.
compiled.doSimUntilVoid{dut =>
    val queueModel = mutable.Queue[Long]()

    dut.clockDomain.forkStimulus(period = 10)
    SimTimeout(1000000*10)

    // Push data randomly, and fill the queueModel with pushed transactions.
    val pushThread = fork {
        dut.io.push.valid #= false
        while(true) {
            dut.io.push.valid.randomize()
            dut.io.push.payload.randomize()
            dut.clockDomain.waitSampling()
            if(dut.io.push.valid.toBoolean && dut.io.push.ready.toBoolean) {
                queueModel.enqueue(dut.io.push.payload.toLong)
            }
        }
    }

    // Pop data randomly, and check that it match with the queueModel.
    val popThread = fork {
        dut.io.pop.ready #= true
        for(i <- 0 until 100000) {
            dut.io.pop.ready.randomize()
            dut.clockDomain.waitSampling()
            if(dut.io.pop.valid.toBoolean && dut.io.pop.ready.toBoolean) {
                assert(dut.io.pop.payload.toLong == queueModel.dequeue())
            }
        }
        simSuccess()
    }
}
}
}

```

## 12.9.4 Synchronous adder

This example creates a Component out of sequential logic that does some simple arithmetic on 3 operands.

The test bench performs the following steps 100 times:

- Initialize a, b, and c to random integers in the 0..255 range.
- Stimulate the DUT' s matching a, b, c inputs.
- Wait until the simulation samples the DUT' s signals again.
- Check for correct output.

The main difference between this example and the *Asynchronous adder* example is that this Component has to use `forkStimulus` to generate a clock signal, since it is using sequential logic internally.

```

import spinal.sim._
import spinal.core._
import spinal.core.sim._

```

(续下页)

```
import scala.util.Random

object SimSynchronousExample {
  class Dut extends Component {
    val io = new Bundle {
      val a, b, c = in UInt (8 bits)
      val result = out UInt (8 bits)
    }
    io.result := RegNext(io.a + io.b - io.c) init(0)
  }

  def main(args: Array[String]): Unit = {
    SimConfig.withWave.compile(new Dut).doSim{ dut =>
      dut.clockDomain.forkStimulus(period = 10)

      var resultModel = 0
      for(idx <- 0 until 100){
        dut.io.a #= Random.nextInt(256)
        dut.io.b #= Random.nextInt(256)
        dut.io.c #= Random.nextInt(256)
        dut.clockDomain.waitSampling()
        assert(dut.io.result.toInt == resultModel)
        resultModel = (dut.io.a.toInt + dut.io.b.toInt - dut.io.c.toInt) & 0xFF
      }
    }
  }
}
```

## 12.9.5 Uart decoder

```
// Fork a simulation process which will analyze the uartPin and print transmitted
// bytes into the simulation terminal.
fork {
  // Wait until the design sets the uartPin to true (wait for the reset effect).
  waitUntil(uartPin.toBoolean == true)

  while(true) {
    waitUntil(uartPin.toBoolean == false)
    sleep(baudPeriod/2)

    assert(uartPin.toBoolean == false)
    sleep(baudPeriod)

    var buffer = 0
    for(bitId <- 0 to 7) {
      if(uartPin.toBoolean)
        buffer |= 1 << bitId
      sleep(baudPeriod)
    }

    assert(uartPin.toBoolean == true)
    print(buffer.toChar)
  }
}
```

## 12.9.6 Uart encoder

```
// Fork a simulation process which will get chars typed into the simulation.
↳terminal and transmit them on the simulation uartPin.
fork{
  uartPin #= true
  while(true) {
    // System.in is the java equivalent of the C's stdin.
    if(System.in.available() != 0) {
      val buffer = System.in.read()
      uartPin #= false
      sleep(baudPeriod)

      for(bitId <- 0 to 7) {
        uartPin #= ((buffer >> bitId) & 1) != 0
        sleep(baudPeriod)
      }

      uartPin #= true
      sleep(baudPeriod)
    } else {
      sleep(baudPeriod * 10) // Sleep a little while to avoid polling System.in
↳too often.
    }
  }
}
```

## 12.10 Introduction

As always, you can use your standard simulation tools to simulate the VHDL/Verilog generated by SpinalHDL. However, since SpinalHDL 1.0.0, the language integrates an API to write testbenches and test your hardware directly in Scala. This API provides the capabilities to read and write the DUT signals, fork and join simulation processes, sleep and wait until a given condition is reached. Therefore, using SpinalHDL's simulation API, it is easy to integrate testbenches with the most common Scala unit-test frameworks.

To be able to simulate user-defined components, SpinalHDL uses external HDL simulators as backend. Currently, four simulators are supported:

- Verilator
- GHDL (experimental, since SpinalHDL 1.4.1)
- Icarus Verilog (experimental, since SpinalHDL 1.4.1)
- VCS (experimental, since SpinalHDL 1.7.0)

With external HDL simulators it is possible to directly test the generated HDL sources without increasing the SpinalHDL codebase complexity.

## 12.11 How SpinalHDL simulates the hardware with Verilator backend

1. Behind the scenes, SpinalHDL generates a Verilog equivalent hardware model of the DUT and then uses Verilator to convert it to a C++ cycle-accurate model.
2. The C++ model is compiled into a shared object (.so), which is bound to Scala via JNR-FFI.
3. The native Verilator API is abstracted by providing a simulation multi-threaded API.

### Advantages:

- Since the Verilator backend uses a compiled C++ simulation model, the simulation speed is fast compared to most of the other commercial and free simulators.

### Limitations:

- Verilator accepts only synthesizable Verilog/System Verilog code. Therefore special care has to be taken when simulating Verilog blackbox components that may have non-synthesizable statements.
- VHDL blackboxes cannot be simulated.
- The simulation boot process is slow due to the necessity to compile and link the generated C++ model

## 12.12 How SpinalHDL simulates the hardware with GHDL/Icarus Verilog backend

1. Depending on the chosen simulator, SpinalHDL generates a Verilog or VHDL hardware model of the DUT.
2. The HDL model is loaded in the simulator.
3. The communication between the simulation and the JVM is established through shared memory. The commands are issued to the simulator using [VPI](#).

### Advantages:

- Both GHDL and Icarus Verilog can accept non-synthesizable HDL code.
- The simulation boot process is quite faster compared to Verilator.

### Limitations:

- GHDL accepts VHDL code only. Therefore only VHDL blackboxes can be used with this simulator.
- Icarus Verilog accepts Verilog code only. Therefore only Verilog blackboxes can be used with this simulator.
- The simulation speed is around one order of magnitude slower compared to Verilator.

Finally, as the native Verilator API is rather crude, SpinalHDL abstracts over it by providing both single and multi-threaded simulation APIs to help the user construct testbench implementations.

## 12.13 How SpinalHDL simulates the hardware with Synopsys VCS backend

1. SpinalHDL generates a Verilog/VHDL (depended on your choice) hardware model of the DUT.
2. The HDL model is loaded in the simulator.
3. The communication between the simulation and the JVM is established through shared memory. The commands are issued to the simulator using [VPI](#).

### Advantages:

- Support all language features of SystemVerilog/Verilog/VHDL.
- Support encrypted IP.
- Support FSDB wave format dump.
- High Performance of both compilation and simulation.

**Limitations:**

- Synopsys VCS is a **commercial** simulation tool. It is close source and not free. You have to own the licenses to **legally** use it.

Before using VCS as the simulation backend, make sure that you have checked your system environment as [VCS environment](#).

## 12.14 Performance

When a high-performance simulation is required, Verilator should be used as a backend. On a little SoC like [Murax](#), an Intel® Core™ i7-4720HQ is capable of simulating 1.2 million clock cycles per second. However, when the DUT is simple and a maximum of few thousands clock cycles have to be simulated, using GHDL or Icarus Verilog could yield a better result, due to their lower simulation loading overhead.





### 13.1 General

SpinalHDL allows to generate a subset of the SystemVerilog Assertions (SVA). Mostly assert, assume, cover and a few others.

In addition it provide a formal verification backend which allows to directly run the formal verification in the open-source Symbi-Yosys toolchain.

### 13.2 Formal backend

You can run the formal verification of a component via:

```
import spinal.core.formal._
FormalConfig.withBMC(15).doVerify(new Component {
    // Toplevel to verify
})
```

Currently, 3 modes are supported :

- withBMC(depth)
- withProve(depth)
- withCover(depth)

## 13.3 Installing requirements

To install the Symbi-Yosys, you have a few options. You can fetch a precompiled package at:

- <https://github.com/YosysHQ/oss-cad-suite-build/releases>
- <https://github.com/YosysHQ/fpga-toolchain/releases>

Or you can compile things from scratch :

- <https://symbiyosys.readthedocs.io/en/latest/install.html>

## 13.4 Example

### 13.4.1 External assertions

Here is an example of a simple counter and the corresponding formal testbench.

```
import spinal.core._

//Here is our DUT
class LimitedCounter extends Component{
  //The value register will always be between [2:10]
  val value = Reg(UInt(4 bits)) init(2)
  when(value < 10){
    value := value + 1
  }
}

object LimitedCounterFormal extends App {
  // import utilities to run the formal verification, but also some utilities to
  ↪describe formal stuff
  import spinal.core.formal._

  // Here we run a formal verification which will explore the state space up to 15
  ↪cycles to find an assertion failure
  FormalConfig.withBMC(15).doVerify(new Component {
    // Instantiate our LimitedCounter DUT as a FormalDut, which ensure that all
    ↪the outputs of the dut are:
    // - directly and indirectly driven (no latch / no floating wire)
    // - allows the current toplevel to read every signal across the hierarchy
    val dut = FormalDut(new LimitedCounter())

    // Ensure that the state space start with a proper reset
    assumeInitial(ClockDomain.current.isResetActive)

    // Check a few things
    assert(dut.value >= 2)
    assert(dut.value <= 10)
  })
}
```

### 13.4.2 Internal assertions

If you want you can embed formal statements directly into the DUT:

```
class LimitedCounterEmbedded extends Component{
  val value = Reg(UInt(4 bits)) init(2)
  when(value < 10){
    value := value + 1
  }

  // That code block will not be in the SpinalVerilog netlist by default. (would
  ↪need to enable SpinalConfig().includeFormal. ...
  GenerationFlags.formal {
    assert(value >= 2)
    assert(value <= 10)
  }
}

object LimitedCounterEmbeddedFormal extends App {
  import spinal.core.formal._

  FormalConfig.withBMC(15).doVerify(new Component {
    val dut = FormalDut(new LimitedCounterEmbedded())
    assumeInitial(ClockDomain.current.isResetActive)
  })
}
```

### 13.4.3 External stimulus

If your DUT has inputs, you need to drive them from the testbench. You can use all the regular hardware statements to do it, but you can also use the formal *anyseq*, *anyconst*, *allseq*, *allconst* statement:

```
class LimitedCounterInc extends Component{
  //Only increment the value when the inc input is set
  val inc = in Bool()
  val value = Reg(UInt(4 bits)) init(2)
  when(inc && value < 10){
    value := value + 1
  }
}

object LimitedCounterIncFormal extends App {
  import spinal.core.formal._

  FormalConfig.withBMC(15).doVerify(new Component {
    val dut = FormalDut(new LimitedCounterInc())
    assumeInitial(ClockDomain.current.isResetActive)
    assert(dut.value >= 2)
    assert(dut.value <= 10)

    // Drive dut.inc with random values
    anyseq(dut.inc)
  })
}
```

### 13.4.4 More assertions / past

For instance we can check that the value is counting up (if not already at 10):

```
FormalConfig.withBMC(15).doVerify(new Component {
  val dut = FormalDut(new LimitedCounter())
  assumeInitial(ClockDomain.current.isResetActive)

  // Check that the value is incrementing.
  // hasPast is used to ensure that the past(dut.value) had at least one sampling.
  ↪out of reset
  when(pastValid() && past(dut.value) != 10){
    assert(dut.value == past(dut.value) + 1)
  }
})
```

### 13.4.5 Assuming memory content

Here is an example where we want to prevent the value 1 from ever being present in a memory :

```
class DutWithRam extends Component{
  val ram = Mem.fill(4)(UInt(8 bits))
  val write = slave(ram.writePort)
  val read = slave(ram.readAsyncPort)
}

object FormalRam extends App {
  import spinal.core.formal._

  FormalConfig.withBMC(15).doVerify(new Component {
    val dut = FormalDut(new DutWithRam())
    assumeInitial(ClockDomain.current.isResetActive)

    // assume that no word in the ram has the value 1
    for(i <- 0 until dut.ram.wordCount){
      assumeInitial(dut.ram(i) != 1)
    }

    // Allow the write anything but value 1 in the ram
    anyseq(dut.write)
    clockDomain.withoutReset(){ //As the memory write can occur during reset, we
  ↪need to ensure the assume apply there too
      assume(dut.write.data != 1)
    }

    // Check that no word in the ram is set to 1
    anyseq(dut.read.address)
    assert(dut.read.data != 1)
  })
}
```

## 13.5 Utilities and primitives

### 13.5.1 Assertions / clock / reset

Assertions are always clocked and disabled during resets. This also apply for assumes and covers.

If you want to keep your assertion enabled during reset you can do:

```
ClockDomain.current.withoutReset(){
    assert(wuff === 0)
}
```

### 13.5.2 Specifying the initial value of a signal

For instance, for the reset signal of the current clockdomain (usefull at the top)

```
ClockDomain.current.readResetWire initial(False)
```

### 13.5.3 Specifying a initial assumption

```
assumeInitial(clockDomain.isResetActive)
```

### 13.5.4 Memory content (Mem)

If you have a Mem in your design, and you want to check its content, you can do it the following ways :

```
// Manual access
for(i <- 0 until dut.ram.wordCount){
    assumeInitial(dut.ram(i) != X) //No occurence of the word X
}

assumeInitial(!dut.ram.formalContains(X)) //No occurence of the word X

assumeInitial(dut.ram.formalCount(X) === 1) //only one occurence of the word X
```

### 13.5.5 Specifying assertion in the reset scope

```
ClockDomain.current.duringReset {
    assume(rawrrr === 0)
    assume(wuff === 3)
}
```

### 13.5.6 Formal primitives

Syntax	Returns	Description
<code>assert (Bool)</code>		
<code>assume (Bool)</code>		
<code>cover (Bool)</code>		
<code>past (that : T, delay : Int)</code> <code>past (that : T)</code>	T	Return that delayed by delay cycles. (default 1 cycle)
<code>rose (that : Bool)</code>	Bool	Return True when that transitioned from False to True
<code>fell (that : Bool)</code>	Bool	Return True when that transitioned from True to False
<code>changed (that : Bool)</code>	Bool	Return True when that current value changed between compared to the last cycle
<code>stable (that : Bool)</code>	Bool	Return True when that current value didn' t changed between compared to the last cycle
<code>initstate ()</code>	Bool	Return True the first cycle

Note that you can use the init statement on past:

```
when (past (enable) init (False)) { ... }
```

## 13.6 Limitations

There is no support for unclocked assertions. But their usage in third party formal verification examples seems mostly code style related.

## 14.1 Simple ones

### 14.1.1 APB3 definition

#### Introduction

This example will show the syntax to define an APB3 Bundle.

#### Specification

The specification from ARM could be interpreted as follows:

Signal Name	Type	Driver side	Comment
PADDR	UInt(addressWidth bits)	Master	Address in byte
PSEL	Bits(selWidth)	Master	One bit per slave
PENABLE	Bool	Master	
PWRITE	Bool	Master	
PWDATA	Bits(dataWidth bits)	Master	
PREADY	Bool	Slave	
PRDATA	Bits(dataWidth bits)	Slave	
PSLVER-ROR	Bool	Slave	Optional

## Implementation

This specification shows that the APB3 bus has multiple possible configurations. To represent that, we can define a configuration class in Scala:

```
case class Apb3Config(  
  addressWidth : Int,  
  dataWidth    : Int,  
  selWidth     : Int    = 1,  
  useSlaveError : Boolean = true  
)
```

Then we can define the APB3 Bundle which will be used to represent the bus in hardware:

```
case class Apb3(config: Apb3Config) extends Bundle with IMasterSlave {  
  val PADDR      = UInt(config.addressWidth bits)  
  val PSEL       = Bits(config.selWidth bits)  
  val PENABLE    = Bool()  
  val PREADY     = Bool()  
  val PWRITE     = Bool()  
  val PWDATA     = Bits(config.dataWidth bits)  
  val PRDATA     = Bits(config.dataWidth bits)  
  val PSLVERROR  = if(config.useSlaveError) Bool else null  
  
  override def asMaster(): Unit = {  
    out(PADDR, PSEL, PENABLE, PWRITE, PWDATA)  
    in(PREADY, PRDATA)  
    if(config.useSlaveError) in(PSLVERROR)  
  }  
}
```

## Usage

Here is a usage example of this definition:

```
val apbConfig = Apb3Config(  
  addressWidth = 16,  
  dataWidth    = 32,  
  selWidth     = 1,  
  useSlaveError = false  
)  
  
val io = new Bundle{  
  val apb = slave(Apb3(apbConfig))  
}  
  
io.apb.PREADY := True  
when(io.apb.PSEL(0) && io.apb.PENABLE){  
  //...  
}
```



### 14.1.2 Carry adder

This example defines a component with inputs `a` and `b`, and a `result` output. At any time, `result` will be the sum of `a` and `b` (combinatorial). This sum is manually done by a carry adder logic.

```
class CarryAdder(size : Int) extends Component{
  val io = new Bundle{
    val a = in UInt(size bits)
    val b = in UInt(size bits)
    val result = out UInt(size bits)      //result = a + b
  }

  var c = False                          //Carry, like a VHDL variable
  for (i <- 0 until size) {
    //Create some intermediate value in the loop scope.
    val a = io.a(i)
    val b = io.b(i)

    //The carry adder's asynchronous logic
    io.result(i) := a ^ b ^ c
    c \= (a & b) | (a & c) | (b & c);    //variable assignment
  }
}

object CarryAdderProject {
  def main(args: Array[String]) {
    SpinalVhdl(new CarryAdder(4))
  }
}
```

### 14.1.3 Color summing

First let's define a `Color Bundle` with an addition operator.

```
case class Color(channelWidth: Int) extends Bundle {
  val r = UInt(channelWidth bits)
  val g = UInt(channelWidth bits)
  val b = UInt(channelWidth bits)

  def +(that: Color): Color = {
    val result = Color(channelWidth)
    result.r := this.r + that.r
    result.g := this.g + that.g
    result.b := this.b + that.b
    return result
  }

  def clear(): Color = {
    this.r := 0
    this.g := 0
    this.b := 0
    this
  }
}
```

Then let's define a component with a `sources` input which is a vector of colors, and a `result` output which is the sum of the `sources` input.

```
class ColorSumming(sourceCount: Int, channelWidth: Int) extends Component {
  val io = new Bundle {
    val sources = in Vec(Color(channelWidth), sourceCount)
    val result = out Color(channelWidth)
  }

  var sum = Color(channelWidth)
  sum.clear()
  for (i <- 0 to sourceCount - 1) {
    sum += sum + io.sources(i)
  }
  io.result := sum
}
```

#### 14.1.4 Counter with clear

This example defines a component with a clear input and a value output. Each clock cycle, the value output is incrementing, but when clear is high, value is cleared.

```
class Counter(width : Int) extends Component{
  val io = new Bundle{
    val clear = in Bool()
    val value = out UInt(width bits)
  }
  val register = Reg(UInt(width bits)) init(0)
  register := register + 1
  when(io.clear){
    register := 0
  }
  io.value := register
}
```

#### 14.1.5 PLL BlackBox and reset controller

Let's imagine you want to define a TopLevel component which instantiates a PLL BlackBox, and create a new clock domain from it which will be used by your core logic. Let's also imagine that you want to adapt an external asynchronous reset into this core clock domain to a synchronous reset source.

The following imports will be used in code examples on this page:

```
import spinal.core._
import spinal.lib._
```

##### The PLL BlackBox definition

This is how to define the PLL BlackBox:

```
class PLL extends BlackBox{
  val io = new Bundle{
    val clkIn    = in Bool()
    val clkOut   = out Bool()
    val isLocked = out Bool()
  }

  noIoPrefix()
}
```

This will correspond to the following VHDL component:

```

component PLL is
  port(
    clkIn      : in std_logic;
    clkOut     : out std_logic;
    isLocked   : out std_logic
  );
end component;

```

## TopLevel definition

This is how to define your TopLevel which instantiates the PLL, creates the new ClockDomain, and also adapts the asynchronous reset input to a synchronous reset:

```

class TopLevel extends Component{
  val io = new Bundle {
    val aReset      = in Bool()
    val clk100Mhz   = in Bool()
    val result      = out UInt(4 bits)
  }

  // Create an Area to manage all clocks and reset things
  val clkCtrl = new Area {
    //Instantiate and drive the PLL
    val pll = new PLL
    pll.io.clkIn := io.clk100Mhz

    //Create a new clock domain named 'core'
    val coreClockDomain = ClockDomain.internal(
      name = "core",
      frequency = FixedFrequency(200 MHz) // This frequency specification can be
      ↪used
    )                                     // by coreClockDomain users to do some
      ↪calculations

    //Drive clock and reset signals of the coreClockDomain previously created
    coreClockDomain.clock := pll.io.clkOut
    coreClockDomain.reset := ResetCtrl.asyncAssertSyncDeassert(
      input = io.aReset || ! pll.io.isLocked,
      clockDomain = coreClockDomain
    )
  }

  //Create a ClockingArea which will be under the effect of the clkCtrl.
  ↪coreClockDomain
  val core = new ClockingArea(clkCtrl.coreClockDomain){
    //Do your stuff which use coreClockDomain here
    val counter = Reg(UInt(4 bits)) init(0)
    counter := counter + 1
    io.result := counter
  }
}

```

### 14.1.6 RGB to gray

Let's imagine a component that converts an RGB color into a gray one, and then writes it into external memory.

io name	Direction	Description
clear	in	Clear all internal registers
r,g,b	in	Color inputs
wr	out	Memory write
address	out	Memory address, incrementing each cycle
data	out	Memory data, gray level

```
class RgbToGray extends Component{
  val io = new Bundle{
    val clear = in Bool()
    val r,g,b = in UInt(8 bits)

    val wr = out Bool()
    val address = out UInt(16 bits)
    val data = out UInt(8 bits)
  }

  def coef(value : UInt,by : Float) : UInt = (value * U((255*by).toInt,8 bits) >> 8)
  val gray = RegNext(
    coef(io.r,0.3f) +
    coef(io.g,0.4f) +
    coef(io.b,0.3f)
  )

  val address = CounterFreeRun(stateCount = 1 << 16)
  io.address := address
  io.wr := True
  io.data := gray

  when(io.clear){
    gray := 0
    address.clear()
    io.wr := False
  }
}
```

### 14.1.7 Sinus rom

Let's imagine that you want to generate a sine wave and also have a filtered version of it (which is completely useless in practical, but let's do it as an example).

Parameters name	Type	Description
resolutionWidth	Int	Number of bits used to represent numbers
sampleCount	Int	Number of samples in a sine period

IO name	Di-rec-tion	Type	Description
sin	out	SInt(resolutionWidth bits)	Output which plays the sine wave
sin-Fil-tred	out	SInt(resolutionWidth bits)	Output which plays the filtered version of the sine

So let's define the Component:

```
class TopLevel(resolutionWidth : Int, sampleCount : Int) extends Component {
  val io = new Bundle {
    val sin = out SInt(resolutionWidth bits)
    val sinFiltred = out SInt(resolutionWidth bits)
  }
  // Here will come the logic implementation
}
```

To play the sine wave on the `sin` output, you can define a ROM which contain all samples of a sine period (it could be just a quarter, but let's do things by the simplest way).

Then you can read that ROM with an phase counter and this will generate your sine wave.

```
//Function used to generate the rom (later)
def sinTable = for(sampleIndex <- 0 until sampleCount) yield {
  val sinValue = Math.sin(2 * Math.PI * sampleIndex / sampleCount)
  S((sinValue * ((1<<resolutionWidth)/2-1)).toInt, resolutionWidth bits)
}

val rom = Mem(SInt(resolutionWidth bits), initialContent = sinTable)
val phase = Reg(UInt(log2Up(sampleCount) bits)) init(0)
phase := phase + 1

io.sin := rom.readSync(phase)
```

Then to generate `sinFiltred`, you can for example use a first order low pass filter implementation:

```
io.sinFiltred := RegNext(io.sinFiltred - (io.sinFiltred >> 5) + (io.sin >> 5))
↪init(0)
```

Here is the complete code:

```
class TopLevel(resolutionWidth : Int, sampleCount : Int) extends Component {
  val io = new Bundle {
    val sin = out SInt(resolutionWidth bits)
    val sinFiltred = out SInt(resolutionWidth bits)
  }

  def sinTable = for(sampleIndex <- 0 until sampleCount) yield {
    val sinValue = Math.sin(2 * Math.PI * sampleIndex / sampleCount)
    S((sinValue * ((1<<resolutionWidth)/2-1)).toInt, resolutionWidth bits)
  }

  val rom = Mem(SInt(resolutionWidth bits), initialContent = sinTable)
  val phase = Reg(UInt(log2Up(sampleCount) bits)) init(0)
  phase := phase + 1

  io.sin := rom.readSync(phase)
  io.sinFiltred := RegNext(io.sinFiltred - (io.sinFiltred >> 5) + (io.sin >> 5))
  ↪init(0)
}
```

## 14.2 Intermediates ones

### 14.2.1 Fractal calculator

#### Introduction

This example will show a simple implementation (without optimization) of a Mandelbrot fractal calculator by using data streams and fixed point calculations.

#### Specification

The component will receive one `Stream` of pixel tasks (which contain the XY coordinates in the Mandelbrot space) and will produce one `Stream` of pixel results (which contain the number of iterations done for the corresponding task).

Let' s specify the IO of our component:

IO Name	Di-rec-tion	Type	Description
cmd	slave	Stream	PixelTask XY coordinates to process
rsp	mas-ter	Stream	PixelResult iteration count needed for the corresponding cmd transaction

Let' s specify the `PixelTask Bundle`:

Element Name	Type	Description
x	SFix	Coordinate in the Mandelbrot space
y	SFix	Coordinate in the Mandelbrot space

Let' s specify the `PixelResult Bundle`:

Element Name	Type	Description
iteration	UInt	Number of iterations required to solve the Mandelbrot coordinates

#### Elaboration parameters (Generics)

Let' s define the class that will provide construction parameters of our system:

```
case class PixelSolverGenerics (fixAmplitude : Int,
                                fixResolution : Int,
                                iterationLimit : Int) {
  val iterationWidth = log2Up(iterationLimit+1)
  def iterationType = UInt(iterationWidth bits)
  def fixType = SFix(
    peak = fixAmplitude exp,
    resolution = fixResolution exp
  )
}
```

**备注:** `iterationType` and `fixType` are functions that you can call to instantiate new signals. It' s like a typedef in C.

## Bundle definition

```
case class PixelTask(g : PixelSolverGenerics) extends Bundle{
  val x,y = g.fixType
}

case class PixelResult(g : PixelSolverGenerics) extends Bundle{
  val iteration = g.iterationType
}
```

## Component implementation

And now the implementation. The one below is a very simple one without pipelining / multi-threading.

```
case class PixelSolver(g : PixelSolverGenerics) extends Component{
  val io = new Bundle{
    val cmd = slave Stream(PixelTask(g))
    val rsp = master Stream(PixelResult(g))
  }

  import g._

  //Define states
  val x,y      = Reg(fixType) init(0)
  val iteration = Reg(iterationType) init(0)

  //Do some shared calculation
  val xx = x*x
  val yy = y*y
  val xy = x*y

  //Apply default assignment
  io.cmd.ready := False
  io.rsp.valid := False
  io.rsp.iteration := iteration

  when(io.cmd.valid) {
    //Is the mandelbrot iteration done ?
    when(xx + yy >= 4.0 || iteration === iterationLimit) {
      io.rsp.valid := True
      when(io.rsp.ready){
        io.cmd.ready := True
        x := 0
        y := 0
        iteration := 0
      }
    } otherwise {
      x := (xx - yy + io.cmd.x).truncated
      y := (((xy) << 1) + io.cmd.y).truncated
      iteration := iteration + 1
    }
  }
}
```

## 14.2.2 UART

### Specification

This UART controller tutorial is based on [this](#) implementation.

This implementation is characterized by:

- ClockDivider/Parity/StopBit/DataLength configs are set by the component inputs.
- RXD input is filtered by using a sampling window of N samples and a majority vote.

Interfaces of this UartCtrl are:

Name	Type	Description
config	UartCtrl-Config	Give all configurations to the controller
write	Stream[Bits]	Port used by the system to give transmission order to the controller
read	Flow[Bits]	Port used by the controller to notify the system about a successfully received frame
uart	Uart	Uart interface with rxd / txd

### Data structures

Before implementing the controller itself we need to define some data structures.

### Controller construction parameters

Name	Type	Description
dataWidth-Max	Int	Maximum number of data bits that could be sent using a single UART frame
clockDivider-Width	Int	Number of bits that the clock divider has
pre-Sampling-Size	Int	Number of samples to drop at the beginning of the sampling window
sampling-Size	Int	Number of samples use at the middle of the window to get the filtered RXD value
post-Sampling-Size	Int	Number of samples to drop at the end of the sampling window

To make the implementation easier let's assume that  $\text{preSamplingSize} + \text{samplingSize} + \text{postSamplingSize}$  is always a power of two.

Instead of adding each construction parameters (generics) to UartCtrl one by one, we can group them inside a class that will be used as single parameter of UartCtrl.



```

case class UartCtrlGenerics( dataWidthMax: Int = 8,
                             clockDividerWidth: Int = 20, // baudrate = Fclk /
↳ rxSamplePerBit / clockDividerWidth
                             preSamplingSize: Int = 1,
                             samplingSize: Int = 5,
                             postSamplingSize: Int = 2) {
  val rxSamplePerBit = preSamplingSize + samplingSize + postSamplingSize
  assert(isPow2(rxSamplePerBit))
  if ((samplingSize % 2) == 0)
    SpinalWarning(s"It's not nice to have a odd samplingSize value (because of the
↳ majority vote)")
}

```

## UART bus

Let' s define a UART bus without flow control.

```

case class Uart() extends Bundle with IMasterSlave {
  val txd = Bool()
  val rxd = Bool()

  override def asMaster(): Unit = {
    out(txd)
    in(rxd)
  }
}

```

## UART configuration enums

Let' s define parity and stop bit enumerations.

```

object UartParityType extends SpinalEnum(sequencial) {
  val NONE, EVEN, ODD = newElement()
}

object UartStopType extends SpinalEnum(sequencial) {
  val ONE, TWO = newElement()
  def toBitCount(that : T) : UInt = (that === ONE) ? U"0" | U"1"
}

```

## UartCtrl configuration Bundles

Let' s define Bundles that will be used as IO elements to setup UartCtrl.

```

case class UartCtrlFrameConfig(g: UartCtrlGenerics) extends Bundle {
  val dataLength = UInt(log2Up(g.dataWidthMax) bits) //Bit count = dataLength + 1
  val stop       = UartStopType()
  val parity     = UartParityType()
}

case class UartCtrlConfig(g: UartCtrlGenerics) extends Bundle {
  val frame      = UartCtrlFrameConfig(g)
  val clockDivider = UInt(g.clockDividerWidth bits) //see UartCtrlGenerics.
↳ clockDividerWidth for calculation

  def setClockDivider(baudrate : Double, clkFrequency : Double = ClockDomain.

```

(续下页)

(接上页)

```

↪current.frequency.getValue) : Unit = {
    clockDivider := (clkFrequency / baudrate / g.rxSamplePerBit).toInt
}
}

```

## Implementation

In UartCtrl, 3 things will be instantiated:

- One clock divider that generates a tick pulse at the UART RX sampling rate.
- One UartCtrlTx Component
- One UartCtrlRx Component

## UartCtrlTx

The interfaces of this Component are the following :

Name	Type	Description
configFrame	UartCtrlFrameConfig	Contains data bit width count and party/stop bits configurations
samplingTick	Bool	Time reference that pulses rxSamplePerBit times per UART baud
write	Stream[Bits]	Port used by the system to give transmission orders to the controller
txd	Bool	UART txd pin

Let's define the enumeration that will be used to store the state of UartCtrlTx:

```

object UartCtrlTxState extends SpinalEnum {
    val IDLE, START, DATA, PARITY, STOP = newElement()
}

```

Let's define the skeleton of UartCtrlTx:

```

class UartCtrlTx(g : UartCtrlGenerics) extends Component {
    import g._

    val io = new Bundle {
        val configFrame = in(UartCtrlFrameConfig(g))
        val samplingTick = in Bool()
        val write        = slave Stream (Bits(dataWidthMax bits))
        val txd          = out Bool()
    }

    // Provide one clockDivider.tick each rxSamplePerBit pulses of io.samplingTick
    // Used by the stateMachine as a baud rate time reference
    val clockDivider = new Area {
        val counter = Reg(UInt(log2Up(rxSamplePerBit) bits)) init(0)
        val tick = False
        ..
    }

    // Count up each clockDivider.tick, used by the state machine to count up data

```

(续下页)

(接上页)

```

↪bits and stop bits
val tickCounter = new Area {
  val value = Reg(UInt(Math.max(dataWidthMax, 2) bits))
  def reset() = value := 0
  ..
}

val stateMachine = new Area {
  import UartCtrlTxState._

  val state = RegInit(IDLE)
  val parity = Reg(Bool)
  val txd = True
  ..
  switch(state) {
    ..
  }
}

io.txd := RegNext(stateMachine.txd) init(True)
}

```

And here is the complete implementation:

```

class UartCtrlTx(g : UartCtrlGenerics) extends Component {
  import g._

  val io = new Bundle {
    val configFrame = in(UartCtrlFrameConfig(g))
    val samplingTick = in Bool
    val write        = slave Stream (Bits(dataWidthMax bits))
    val txd          = out Bool
  }

  // Provide one clockDivider.tick each rxSamplePerBit pulse of io.samplingTick
  // Used by the stateMachine as a baud rate time reference
  val clockDivider = new Area {
    val counter = Reg(UInt(log2Up(rxSamplePerBit) bits)) init(0)
    val tick = False
    when(io.samplingTick) {
      counter := counter - 1
      tick := counter === 0
    }
  }

  // Count up each clockDivider.tick, used by the state machine to count up data
  ↪bits and stop bits
  val tickCounter = new Area {
    val value = Reg(UInt(Math.max(dataWidthMax, 2) bits))
    def reset() = value := 0

    when(clockDivider.tick) {
      value := value + 1
    }
  }

  val stateMachine = new Area {
    import UartCtrlTxState._

    val state = RegInit(IDLE)
    val parity = Reg(Bool)

```

(续下页)

```

val txd = True

when(clockDivider.tick) {
  parity := parity ^ txd
}

io.write.ready := False
switch(state) {
  is(IDLE){
    when(io.write.valid && clockDivider.tick){
      state := START
    }
  }
  is(START) {
    txd := False
    when(clockDivider.tick) {
      state := DATA
      parity := io.configFrame.parity === UartParityType.ODD
      tickCounter.reset()
    }
  }
  is(DATA) {
    txd := io.write.payload(tickCounter.value)
    when(clockDivider.tick) {
      when(tickCounter.value === io.configFrame.dataLength) {
        io.write.ready := True
        tickCounter.reset()
        when(io.configFrame.parity === UartParityType.NONE) {
          state := STOP
        } otherwise {
          state := PARITY
        }
      }
    }
  }
  is(PARITY) {
    txd := parity
    when(clockDivider.tick) {
      state := STOP
      tickCounter.reset()
    }
  }
  is(STOP) {
    when(clockDivider.tick) {
      when(tickCounter.value === toBitCount(io.configFrame.stop)) {
        state := io.write.valid ? START | IDLE
      }
    }
  }
}

io.txd := RegNext(stateMachine.txd, True)
}

```

## UartCtrlRx

The interfaces of this Component are the following:

Name	Type	Description
con-figFrame	UartC-trl-Frame-Con-fig	Contains data bit width and party/stop bits configurations
sam-plingTick	Bool	Time reference that pulses rxSamplePerBit times per UART baud
read	Flow[Bits]	Port used by the controller to notify the system about a successfully received frame
rx	Bool	UART rxd pin, not synchronized with the current clock domain

Let' s define the enumeration that will be used to store the state of UartCtrlTx:

```
object UartCtrlRxState extends SpinalEnum {
  val IDLE, START, DATA, PARITY, STOP = newElement()
}
```

Let' s define the skeleton of the UartCtrlRx :

```
class UartCtrlRx(g : UartCtrlGenerics) extends Component {
  import g._
  val io = new Bundle {
    val configFrame = in(UartCtrlFrameConfig(g))
    val samplingTick = in Bool
    val read        = master Flow (Bits(dataWidthMax bits))
    val rx          = in Bool
  }

  // Implement the rx sampling with a majority vote over samplingSize bits
  // Provide a new sampler.value each time sampler.tick is high
  val sampler = new Area {
    val synchroniser = BufferCC(io.rx)
    val samples      = History(that=synchroniser, when=io.samplingTick,
    ↪length=samplingSize)
    val value        = RegNext(MajorityVote(samples))
    val tick         = RegNext(io.samplingTick)
  }

  // Provide a bitTimer.tick each rxSamplePerBit
  // reset() can be called to recenter the counter over a start bit.
  val bitTimer = new Area {
    val counter = Reg(UInt(log2Up(rxSamplePerBit) bits))
    def reset() = counter := preSamplingSize + (samplingSize - 1) / 2 - 1
    val tick = False
    ...
  }

  // Provide bitCounter.value that count up each bitTimer.tick, Used by the state_
  ↪machine to count data bits and stop bits
  // reset() can be called to reset it to zero
  val bitCounter = new Area {
    val value = Reg(UInt(Math.max(dataWidthMax, 2) bits))
    def reset() = value := 0
    ...
  }
}
```

(续下页)

(接上页)

```

val stateMachine = new Area {
  import UartCtrlRxState._

  val state    = RegInit(IDLE)
  val parity   = Reg(Bool)
  val shifter  = Reg(io.read.payload)
  ...
  switch(state) {
    ...
  }
}

```

And here is the complete implementation:

```

class UartCtrlRx(g : UartCtrlGenerics) extends Component {
  import g._
  val io = new Bundle {
    val configFrame = in(UartCtrlFrameConfig(g))
    val samplingTick = in Bool
    val read         = master Flow (Bits(dataWidthMax bits))
    val rxd          = in Bool
  }

  // Implement the rxd sampling with a majority vote over samplingSize bits
  // Provide a new sampler.value each time sampler.tick is high
  val sampler = new Area {
    val synchroniser = BufferCC(io.rxd)
    val samples      = History(that=synchroniser, when=io.samplingTick,
    ↪length=samplingSize)
    val value        = RegNext(MajorityVote(samples))
    val tick         = RegNext(io.samplingTick)
  }

  // Provide a bitTimer.tick each rxSamplePerBit
  // reset() can be called to recenter the counter over a start bit.
  val bitTimer = new Area {
    val counter = Reg(UInt(log2Up(rxSamplePerBit) bits))
    def reset() = counter := preSamplingSize + (samplingSize - 1) / 2 - 1
    val tick = False
    when(sampler.tick) {
      counter := counter - 1
      when(counter == 0) {
        tick := True
      }
    }
  }

  // Provide bitCounter.value that count up each bitTimer.tick, Used by the state_
  ↪machine to count data bits and stop bits
  // reset() can be called to reset it to zero
  val bitCounter = new Area {
    val value = Reg(UInt(Math.max(dataWidthMax, 2) bits))
    def reset() = value := 0

    when(bitTimer.tick) {
      value := value + 1
    }
  }

  val stateMachine = new Area {

```

(续下页)

(接上页)

```

import UartCtrlRxState._

val state    = RegInit(IDLE)
val parity   = Reg(Bool)
val shifter  = Reg(io.read.payload)

//Parity calculation
when(bitTimer.tick) {
  parity := parity ^ sampler.value
}

io.read.valid := False
switch(state) {
  is(IDLE) {
    when(sampler.value === False) {
      state := START
      bitTimer.reset()
    }
  }
  is(START) {
    when(bitTimer.tick) {
      state := DATA
      bitCounter.reset()
      parity := io.configFrame.parity === UartParityType.ODD
      when(sampler.value === True) {
        state := IDLE
      }
    }
  }
  is(DATA) {
    when(bitTimer.tick) {
      shifter(bitCounter.value) := sampler.value
      when(bitCounter.value === io.configFrame.dataLength) {
        bitCounter.reset()
        when(io.configFrame.parity === UartParityType.NONE) {
          state := STOP
        } otherwise {
          state := PARITY
        }
      }
    }
  }
  is(PARITY) {
    when(bitTimer.tick) {
      state := STOP
      bitCounter.reset()
      when(parity /= sampler.value) {
        state := IDLE
      }
    }
  }
  is(STOP) {
    when(bitTimer.tick) {
      when(!sampler.value) {
        state := IDLE
      }.elsewhen(bitCounter.value === toBitCount(io.configFrame.stop)) {
        state := IDLE
        io.read.valid := True
      }
    }
  }
}

```

(续下页)

```

    }
  }
  io.read.payload := stateMachine.shifter
}

```

## UartCtrl

Let's write `UartCtrl` that instantiates the `UartCtrlRx` and `UartCtrlTx` parts, generate the clock divider logic, and connect them to each other.

```

class UartCtrl(g : UartCtrlGenerics = UartCtrlGenerics()) extends Component {
  val io = new Bundle {
    val config = in(UartCtrlConfig(g))
    val write  = slave(Stream(Bits(g.dataWidthMax bits)))
    val read   = master(Flow(Bits(g.dataWidthMax bits)))
    val uart   = master(Uart())
  }

  val tx = new UartCtrlTx(g)
  val rx = new UartCtrlRx(g)

  //Clock divider used by RX and TX
  val clockDivider = new Area {
    val counter = Reg(UInt(g.clockDividerWidth bits)) init(0)
    val tick = counter === 0

    counter := counter - 1
    when(tick) {
      counter := io.config.clockDivider
    }
  }

  tx.io.samplingTick := clockDivider.tick
  rx.io.samplingTick := clockDivider.tick

  tx.io.configFrame := io.config.frame
  rx.io.configFrame := io.config.frame

  tx.io.write << io.write
  rx.io.read >> io.read

  io.uart.txd <> tx.io.txd
  io.uart.rxd <> rx.io.rxd
}

```

## Simple usage

To synthesize a `UartCtrl` as 115200-N-8-1:

```

val uartCtrl: UartCtrl = UartCtrl(
  config = UartCtrlInitConfig(
    baudrate = 115200,
    dataLength = 7, // 8 bits
    parity = UartParityType.NONE,
    stop = UartStopType.ONE
  )
)

```



If you are using txd pin only:

```
uartCtrl.io.uart.rxd := True // High is the idle state for UART
txd := uartCtrl.io.uart.txd
```

On the contrary, if you are using rxd pin only:

```
val uartCtrl: UartCtrl = UartCtrl (
  config = UartCtrlInitConfig(
    baudrate = 115200,
    dataLength = 7, // 8 bits
    parity = UartParityType.NONE,
    stop = UartStopType.ONE
  ),
  readonly = true
)
```

## Example with test bench

Here is a top level example that does the followings things:

- Instantiate `UartCtrl` and set its configuration to 921600 baud/s, no parity, 1 stop bit.
- Each time a byte is received from the UART, it writes it on the leds output.
- Every 2000 cycles, it sends the switches input value to the UART.

```
class UartCtrlUsageExample extends Component{
  val io = new Bundle{
    val uart = master(Uart())
    val switches = in Bits(8 bits)
    val leds = out Bits(8 bits)
  }

  val uartCtrl = new UartCtrl()
  uartCtrl.io.config.setClockDivider(921600)
  uartCtrl.io.config.frame.dataLength := 7 //8 bits
  uartCtrl.io.config.frame.parity := UartParityType.NONE
  uartCtrl.io.config.frame.stop := UartStopType.ONE
  uartCtrl.io.uart <> io.uart

  //Assign io.led with a register loaded each time a byte is received
  io.leds := uartCtrl.io.read.toReg()

  //Write the value of switch on the uart each 2000 cycles
  val write = Stream(Bits(8 bits))
  write.valid := CounterFreeRun(2000).willOverflow
  write.payload := io.switches
  write >-> uartCtrl.io.write
}

object UartCtrlUsageExample{
  def main(args: Array[String]) {
    SpinalVhdl(new UartCtrlUsageExample,
    ↪defaultClockDomainFrequency=FixedFrequency(50e6))
  }
}
```

The following example is just a “mad one” but if you want to send a 0x55 header before sending the value of switches, you can replace the write generator of the preceding example by:

```
val write = Stream(Fragment(Bits(8 bits)))
write.valid := CounterFreeRun(4000).willOverflow
write.fragment := io.switches
write.last := True
write.stage().insertHeader(0x55).toStreamOfFragment >> uartCtrl.io.write
```

Here you can get a simple VHDL testbench for this small `UartCtrlUsageExample`.

### Bonus: Having fun with Stream

If you want to queue data received from the UART:

```
val uartCtrl = new UartCtrl()
val queuedReads = uartCtrl.io.read.toStream.queue(16)
```

If you want to add a queue on the write interface and do some flow control:

```
val uartCtrl = new UartCtrl()
val writeCmd = Stream(Bits(8 bits))
val stopIt = Bool
writeCmd.queue(16).haltWhen(stopIt) >> uartCtrl.io.write
```

## 14.2.3 VGA

### Introduction

VGA interfaces are becoming an endangered species, but implementing a VGA controller is still a good exercise.

An explanation about the VGA protocol can be found [here](#).

This VGA controller tutorial is based on [this](#) implementation.

### Data structures

Before implementing the controller itself we need to define some data structures.

### RGB color

First, we need a three channel color structure (Red, Green, Blue). This data structure will be used to feed the controller with pixels and also will be used by the VGA bus.

```
case class RgbConfig(rWidth : Int, gWidth : Int, bWidth : Int) {
  def getWidth = rWidth + gWidth + bWidth
}

case class Rgb(c: RgbConfig) extends Bundle {
  val r = UInt(c.rWidth bits)
  val g = UInt(c.gWidth bits)
  val b = UInt(c.bWidth bits)
}
```

## VGA bus

io name	Driver	Description
vSync	master	Vertical synchronization, indicate the beginning of a new frame
hSync	master	Horizontal synchronization, indicate the beginning of a new line
colorEn	master	High when the interface is in the visible part
color	master	Carry the color, don't care when colorEn is low

```

case class Vga (rgbConfig: RgbConfig) extends Bundle with IMasterSlave{
  val vSync = Bool()
  val hSync = Bool()

  val colorEn = Bool()
  val color    = Rgb(rgbConfig)

  override def asMaster() : Unit = this.asOutput()
}

```

This Vga Bundle uses the IMasterSlave trait, which allows you to create master/slave VGA interfaces using the following:

```

master(Vga(...))
slave(Vga(...))

```

## VGA timings

The VGA interface is driven by using 8 different timings. Here is one simple example of a Bundle that is able to carry them.

```

case class VgaTimings (timingsWidth: Int) extends Bundle {
  val hSyncStart = UInt(timingsWidth bits)
  val hSyncEnd   = UInt(timingsWidth bits)
  val hColorStart = UInt(timingsWidth bits)
  val hColorEnd   = UInt(timingsWidth bits)
  val vSyncStart = UInt(timingsWidth bits)
  val vSyncEnd   = UInt(timingsWidth bits)
  val vColorStart = UInt(timingsWidth bits)
  val vColorEnd   = UInt(timingsWidth bits)
}

```

But this not a very good way to specify it because it is redundant for vertical and horizontal timings.

Let's write it in a clearer way:

```

case class VgaTimingsHV (timingsWidth: Int) extends Bundle {
  val colorStart = UInt(timingsWidth bits)
  val colorEnd   = UInt(timingsWidth bits)
  val syncStart  = UInt(timingsWidth bits)
  val syncEnd    = UInt(timingsWidth bits)
}

case class VgaTimings (timingsWidth: Int) extends Bundle {
  val h = VgaTimingsHV(timingsWidth)
}

```

(续下页)

```

    val v = VgaTimingsHV(timingsWidth)
}

```

Then we could add some functions to set these timings for specific resolutions and frame rates:

```

case class VgaTimingsHV(timingsWidth: Int) extends Bundle {
    val colorStart = UInt(timingsWidth bits)
    val colorEnd   = UInt(timingsWidth bits)
    val syncStart  = UInt(timingsWidth bits)
    val syncEnd    = UInt(timingsWidth bits)
}

case class VgaTimings(timingsWidth: Int) extends Bundle {
    val h = VgaTimingsHV(timingsWidth)
    val v = VgaTimingsHV(timingsWidth)

    def setAs_h640_v480_r60: Unit = {
        h.syncStart := 96 - 1
        h.syncEnd   := 800 - 1
        h.colorStart := 96 + 16 - 1
        h.colorEnd   := 800 - 48 - 1
        v.syncStart  := 2 - 1
        v.syncEnd    := 525 - 1
        v.colorStart := 2 + 10 - 1
        v.colorEnd   := 525 - 33 - 1
    }

    def setAs_h64_v64_r60: Unit = {
        h.syncStart := 96 - 1
        h.syncEnd   := 800 - 1
        h.colorStart := 96 + 16 - 1 + 288
        h.colorEnd   := 800 - 48 - 1 - 288
        v.syncStart  := 2 - 1
        v.syncEnd    := 525 - 1
        v.colorStart := 2 + 10 - 1 + 208
        v.colorEnd   := 525 - 33 - 1 - 208
    }
}

```

## VGA Controller

### Specification

io name	Direction	Description
soft-Reset	in	Reset internal counters and keep the VGA interface inactive
timings	in	Specify VGA horizontal and vertical timings
pixels	slave	Stream of RGB colors that feeds the VGA controller
error	out	High when the pixels stream is too slow
frameStart	out	High when a new frame starts
vga	master	VGA interface

The controller does not integrate any pixel buffering. It directly takes them from the `pixels Stream` and puts them on the `vga.color` out at the right time. If `pixels` is not valid then `error` becomes high for one cycle.

## Component and io definition

Let's define a new `VgaCtrl` Component, which takes as `RgbConfig` and `timingsWidth` as parameters. Let's give the bit width a default value of 12.

```
class VgaCtrl(rgbConfig: RgbConfig, timingsWidth: Int = 12) extends Component {
  val io = new Bundle {
    val softReset = in Bool
    val timings = in(VgaTimings(timingsWidth))
    val pixels = slave Stream (Rgb(rgbConfig))

    val error = out Bool
    val frameStart = out Bool
    val vga = master(Vga(rgbConfig))
  }
  ...
}
```

## Horizontal and vertical logic

The logic that generates horizontal and vertical synchronization signals is quite the same. It kind of resembles ~PWM~. The horizontal one counts up each cycle, while the vertical one use the horizontal synchronization signal as to increment.

Let's define `HVArea`, which represents one ~PWM~ and then instantiate it two times: one for both horizontal and vertical synchronization.

```
class VgaCtrl(rgbConfig: RgbConfig, timingsWidth: Int = 12) extends Component {
  val io = new Bundle {...}

  case class HVArea(timingsHV: VgaTimingsHV, enable: Bool) extends Area {
    val counter = Reg(UInt(timingsWidth bits)) init(0)

    val syncStart = counter === timingsHV.syncStart
    val syncEnd = counter === timingsHV.syncEnd
    val colorStart = counter === timingsHV.colorStart
    val colorEnd = counter === timingsHV.colorEnd

    when(enable) {
      counter := counter + 1
      when(syncEnd) {
        counter := 0
      }
    }

    val sync = RegInit(False) setWhen(syncStart) clearWhen(syncEnd)
    val colorEn = RegInit(False) setWhen(colorStart) clearWhen(colorEnd)

    when(io.softReset) {
      counter := 0
      sync := False
      colorEn := False
    }
  }

  val h = HVArea(io.timings.h, True)
  val v = HVArea(io.timings.v, h.syncEnd)
}
```

As you can see, it's done by using `Area`. This is to avoid the creation of a new `Component` which would have been much more verbose.

## Interconnections

Now that we have timing generators for horizontal and vertical synchronization, we need to drive the outputs.

```
class VgaCtrl(rgbConfig: RgbConfig, timingsWidth: Int = 12) extends Component {
  val io = new Bundle {...}

  case class HVArea(timingsHV: VgaTimingsHV, enable: Bool) extends Area {...}
  val h = HVArea(io.timings.h, True)
  val v = HVArea(io.timings.v, h.syncEnd)

  val colorEn = h.colorEn && v.colorEn
  io.pixels.ready := colorEn
  io.error := colorEn && ! io.pixels.valid

  io.frameStart := v.syncEnd

  io.vga.hSync := h.sync
  io.vga.vSync := v.sync
  io.vga.colorEn := colorEn
  io.vga.color := io.pixels.payload
}
```

## Bonus

The `VgaCtrl` that was defined above is generic (not application specific). We can imagine a case where the system provides a `Stream of Fragment of RGB`, which means the system transmits pixels between start/end of picture indications.

In this case we can automatically manage the `softReset` input by asserting it when an `error` occurs, then wait for the end of the current `pixels` picture to deassert `error`.

Let's add a function to `VgaCtrl` that can be called from the parent component to feed `VgaCtrl` by using this `Stream of Fragment of RGB`.

```
class VgaCtrl(rgbConfig: RgbConfig, timingsWidth: Int = 12) extends Component {
  ...
  def feedWith(that : Stream[Fragment[Rgb]]): Unit = {
    io.pixels << that.toStreamOfFragment

    val error = RegInit(False)
    when(io.error){
      error := True
    }
    when(that.isLast){
      error := False
    }

    io.softReset := error
    when(error){
      that.ready := True
    }
  }
}
```

## 14.3 Advanced ones

### 14.3.1 JTAG TAP

#### Introduction

---

**重要:** The goal of this page is to show the implementation of a JTAG TAP (a slave) by a non-conventional way.

---

**重要:**

This implementation is not a simple one, it mix object oriented programming, abstract interfaces decoupling, hardware generation and hardware description.

Of course a simple JTAG TAP implementation could be done only with a simple hardware description, but the goal here is really to going forward and creating an very reusable and extensible JTAG TAP generator

---



---

**重要:** This page will not explains how JTAG work. A good tutorial could be find [there](#).

---

One big difference between commonly used HDL and Spinal, is the fact that SpinalHDL allow you to define hardware generators/builders. It' s very different than describing hardware. Let' s take a look into the example bellow because the difference between generate/build/describing could seem “playing with word” or could be interpreted differently.

The example bellow is a JTAG TAP which allow the JTAG master to read `switchs/keys` inputs and write `leds` outputs. This TAP could also be recognized by a master by using the UID `0x87654321`.

```
class SimpleJtagTap extends Component {
  val io = new Bundle {
    val jtag      = slave(Jtag())
    val switchs   = in  Bits(8 bits)
    val keys      = in  Bits(4 bits)
    val leds      = out Bits(8 bits)
  }

  val tap = new JtagTap(io.jtag, 8)
  val idcodeArea = tap.idcode(B"x87654321") (instructionId=4)
  val switchsArea = tap.read(io.switchs)    (instructionId=5)
  val keysArea    = tap.read(io.keys)       (instructionId=6)
  val ledsArea    = tap.write(io.leds)      (instructionId=7)
}
```

As you can see, a `JtagTap` is created but then some Generator/Builder functions (`idcode`,`read`,`write`) are called to create each JTAG instruction. This is what i call “Hardware generator/builder” , then these Generator/Builder are used by the user to describing an hardware. And there is the point, in commonly HDL you can only describe your hardware, which imply many donkey job.

This JTAG TAP tutorial is based on [this](#) implementation.

## JTAG bus

First we need to define a JTAG bus bundle.

```
case class Jtag() extends Bundle with IMasterSlave {
  val tms = Bool()
  val tdi = Bool()
  val tdo = Bool()

  override def asMaster() : Unit = {
    out(tdi, tms)
    in(tdo)
  }
}
```

As you can see this bus don't contain the TCK pin because it will be provided by the clock domain.

## JTAG state machine

Let's define the JTAG state machine as explained [here](#)

```
object JtagState extends SpinalEnum {
  val RESET, IDLE,
    IR_SELECT, IR_CAPTURE, IR_SHIFT, IR_EXIT1, IR_PAUSE, IR_EXIT2, IR_UPDATE,
    DR_SELECT, DR_CAPTURE, DR_SHIFT, DR_EXIT1, DR_PAUSE, DR_EXIT2, DR_UPDATE =
    ↪newElement()
}

class JtagFsm(jtag: Jtag) extends Area {
  import JtagState._
  val stateNext = JtagState()
  val state = RegNext(stateNext) randBoot()

  stateNext := state.mux(
    default    -> (jtag.tms ? RESET      | IDLE),           //RESET
    IDLE       -> (jtag.tms ? DR_SELECT  | IDLE),
    IR_SELECT  -> (jtag.tms ? RESET      | IR_CAPTURE),
    IR_CAPTURE -> (jtag.tms ? IR_EXIT1   | IR_SHIFT),
    IR_SHIFT   -> (jtag.tms ? IR_EXIT1   | IR_SHIFT),
    IR_EXIT1   -> (jtag.tms ? IR_UPDATE  | IR_PAUSE),
    IR_PAUSE   -> (jtag.tms ? IR_EXIT2   | IR_PAUSE),
    IR_EXIT2   -> (jtag.tms ? IR_UPDATE  | IR_SHIFT),
    IR_UPDATE  -> (jtag.tms ? DR_SELECT  | IDLE),
    DR_SELECT  -> (jtag.tms ? IR_SELECT  | DR_CAPTURE),
    DR_CAPTURE -> (jtag.tms ? DR_EXIT1   | DR_SHIFT),
    DR_SHIFT   -> (jtag.tms ? DR_EXIT1   | DR_SHIFT),
    DR_EXIT1   -> (jtag.tms ? DR_UPDATE  | DR_PAUSE),
    DR_PAUSE   -> (jtag.tms ? DR_EXIT2   | DR_PAUSE),
    DR_EXIT2   -> (jtag.tms ? DR_UPDATE  | DR_SHIFT),
    DR_UPDATE  -> (jtag.tms ? DR_SELECT  | IDLE)
  )
}
```

**备注:** The `randBoot()` on `state` make it initialized with a random state. It's only for simulation purpose.



## JTAG TAP

Let's implement the core of the JTAG TAP, without any instruction, just the base manage the instruction register (IR) and the bypass.

```
class JtagTap(val jtag: Jtag, instructionWidth: Int) extends Area{
  val fsm = new JtagFsm(jtag)
  val instruction = Reg(Bits(instructionWidth bits))
  val instructionShift = Reg(Bits(instructionWidth bits))
  val bypass = Reg(Bool)

  jtag.tdo := bypass

  switch(fsm.state) {
    is(JtagState.IR_CAPTURE) {
      instructionShift := instruction
    }
    is(JtagState.IR_SHIFT) {
      instructionShift := (jtag.tdi ## instructionShift) >> 1
      jtag.tdo := instructionShift.lsb
    }
    is(JtagState.IR_UPDATE) {
      instruction := instructionShift
    }
    is(JtagState.DR_SHIFT) {
      bypass := jtag.tdi
    }
  }
}
```

### Jtag instructions

Now that the JTAG TAP core is done, we can think about how to implement JTAG instructions by an reusable way.

### JTAG TAP class interface

First we need to define how an instruction could interact with the JTAG TAP core. We could of course directly take the JtagTap area, but it's not very nice because in some situation the JTAG TAP core is provided by another IP (Altera virtual JTAG for example).

So let's define a simple and abstract interface between the JTAG TAP core and instructions :

```
trait JtagTapAccess {
  def getTdi : Bool()
  def getTms : Bool()
  def setTdo(value : Bool) : Unit

  def getState : JtagState.T
  def getInstruction() : Bits
  def setInstruction(value : Bits) : Unit
}
```

Then let's the JtagTap implement this abstract interface :

```
class JtagTap(val jtag: Jtag, ...) extends Area with JtagTapAccess{
  ...

  //JtagTapAccess impl
  override def getTdi: Bool = jtag.tdi
```

(续下页)

```

override def setTdo(value: Bool): Unit = jtag.tdo := value
override def getTms: Bool = jtag.tms

override def getState: JtagState.T = fsm.state
override def getInstruction(): Bits = instruction
override def setInstruction(value: Bits): Unit = instruction := value
}

```

## Base class

Let's define a useful base class for JTAG instruction that provide some callback (doCapture/doShift/doUpdate/doReset) depending the selected instruction and the state of the JTAG TAP :

```

class JtagInstruction(tap: JtagTapAccess, val instructionId: Bits) extends Area {
  def doCapture(): Unit = {}
  def doShift(): Unit = {}
  def doUpdate(): Unit = {}
  def doReset(): Unit = {}

  val instructionHit = tap.getInstruction === instructionId

  Component.current.addPrePopTask(() => {
    when(instructionHit) {
      when(tap.getState === JtagState.DR_CAPTURE) {
        doCapture()
      }
      when(tap.getState === JtagState.DR_SHIFT) {
        doShift()
      }
      when(tap.getState === JtagState.DR_UPDATE) {
        doUpdate()
      }
    }
    when(tap.getState === JtagState.RESET) {
      doReset()
    }
  })
}

```

### 备注:

About the `Component.current.addPrePopTask(...)` :

This allow you to call the given code at the end of the current component construction. Because of object oriented nature of `JtagInstruction`, `doCapture`, `doShift`, `doUpdate` and `doReset` should not be called before children classes construction (because children classes will use it as a callback to do some logic)

## Read instruction

Let's implement an instruction that allow the JTAG to read a signal.

```
class JtagInstructionRead[T <: Data](data: T) (tap: JtagTapAccess, instructionId: ↵
↵Bits) extends JtagInstruction(tap, instructionId) {
  val shifter = Reg(Bits(data.getBitsWidth bits))

  override def doCapture(): Unit = {
    shifter := data.asBits
  }

  override def doShift(): Unit = {
    shifter := (tap.getTdi ## shifter) >> 1
    tap.setTdo(shifter.lsb)
  }
}
```

## Write instruction

Let's implement an instruction that allow the JTAG to write a register (and also read its current value).

```
class JtagInstructionWrite[T <: Data](data: T) (tap: JtagTapAccess, instructionId: ↵
↵Bits) extends JtagInstruction(tap, instructionId) {
  val shifter, store = Reg(Bits(data.getBitsWidth bits))

  override def doCapture(): Unit = {
    shifter := store
  }
  override def doShift(): Unit = {
    shifter := (tap.getTdi ## shifter) >> 1
    tap.setTdo(shifter.lsb)
  }
  override def doUpdate(): Unit = {
    store := shifter
  }

  data.assignFromBits(store)
}
```

## Idcode instruction

Let's implement the instruction that return a idcode to the JTAG and also, when a reset occur, set the instruction register (IR) to it own instructionId.

```
class JtagInstructionIdcode[T <: Data](value: Bits) (tap: JtagTapAccess, ↵
↵instructionId: Bits) extends JtagInstruction(tap, instructionId) {
  val shifter = Reg(Bits(32 bits))

  override def doShift(): Unit = {
    shifter := (tap.getTdi ## shifter) >> 1
    tap.setTdo(shifter.lsb)
  }

  override def doReset(): Unit = {
    shifter := value
    tap.setInstruction(instructionId)
  }
}
```

## User friendly wrapper

Let's add some user friendly function to the JtagTapAccess to make instructions instantiation easier .

```
trait JtagTapAccess {  
  ...  
  
  def idcode(value: Bits)(instructionId: Bits) =  
    new JtagInstructionIdcode(value)(this, instructionId)  
  
  def read[T <: Data](data: T)(instructionId: Bits) =  
    new JtagInstructionRead(data)(this, instructionId)  
  
  def write[T <: Data](data: T, cleanUpdate: Boolean = true, readable: Boolean =   
↪ true)(instructionId: Bits) =  
    new JtagInstructionWrite[T](data, cleanUpdate, readable)(this, instructionId)  
}
```

## Usage demonstration

And there we are, we can now very easily create an application specific JTAG TAP without having to write any logic or any interconnections.

```
class SimpleJtagTap extends Component {  
  val io = new Bundle {  
    val jtag    = slave(Jtag())  
    val switches = in  Bits(8 bits)  
    val keys    = in  Bits(4 bits)  
    val leds     = out Bits(8 bits)  
  }  
  
  val tap = new JtagTap(io.jtag, 8)  
  val idcodeArea = tap.idcode(B"x87654321") (instructionId=4)  
  val switchesArea = tap.read(io.switches)   (instructionId=5)  
  val keysArea    = tap.read(io.keys)        (instructionId=6)  
  val ledsArea    = tap.write(io.leds)       (instructionId=7)  
}
```

This way of doing things (Generating hardware) could also be applied to, for example, generating an APB/AHB/AXI bus slave.

## 14.3.2 Memory mapped UART

### Introduction

This example will take the `UartCtrl` component implemented in the previous [example](#) to create a memory mapped UART controller.

### Specification

The implementation will be based on the APB3 bus with a RX FIFO.

Here is the register mapping table:

Name	Type	Access	Address	Description
clockDivider	UInt	RW	0	Set the UartCtrl clock divider
frame	UartCtrl-Frame-Config	RW	4	Set the dataLength, the parity and the stop bit configuration
writeCmd	Bits	W	8	Send a write command to UartCtrl
write-Busy	Bool	R	8	Bit 0 => zero when a new writeCmd can be sent
read	Bool / Bits	R	12	Bits 7 downto 0 => rx payload Bit 31 => rx payload valid

### Implementation

For this implementation, the `Apb3SlaveFactory` tool will be used. It allows you to define a APB3 slave with a nice syntax. You can find the documentation of this tool [there](#).

First, we just need to define the `Apb3Config` that will be used for the controller. It is defined in a Scala object as a function to be able to get it from everywhere.

```
object Apb3UartCtrl{
  def getApb3Config = Apb3Config(
    addressWidth = 4,
    dataWidth    = 32
  )
}
```

Then we can define a `Apb3UartCtrl` component which instantiates a `UartCtrl` and creates the memory mapping logic between it and the APB3 bus:

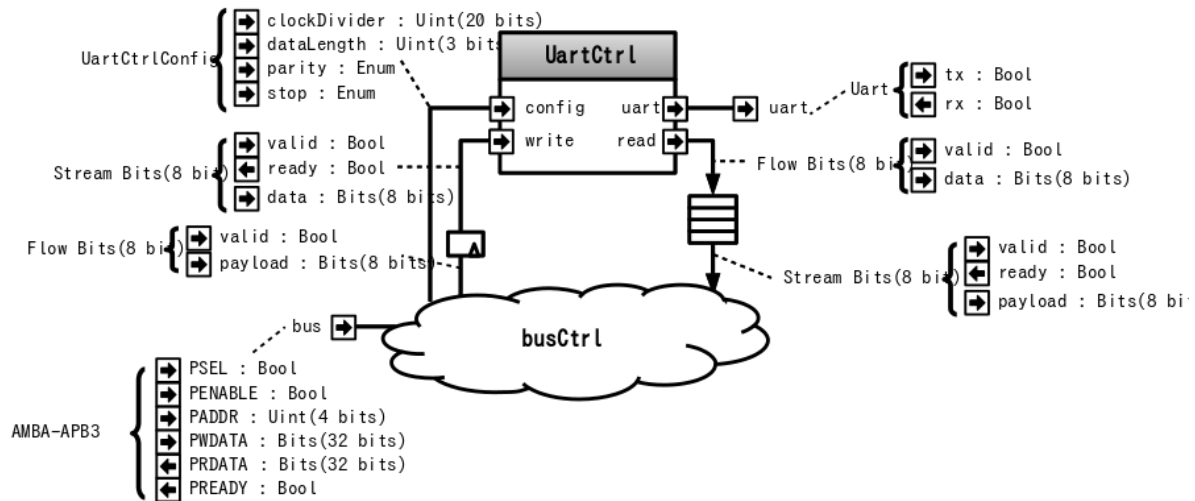

```
class Apb3UartCtrl(uartCtrlConfig : UartCtrlGenerics, rxFifoDepth : Int) extends Component {
  val io = new Bundle {
    val bus = slave(Apb3(Apb3UartCtrl.getApb3Config))
    val uart = master(Uart())
  }

  // Instantiate an simple uart controller
  val uartCtrl = new UartCtrl(uartCtrlConfig)
  io.uart <> uartCtrl.io.uart

  // Create an instance of the Apb3SlaveFactory that will then be used as a slave
  val busCtrl = Apb3SlaveFactory(io.bus)

  // Ask the busCtrl to create a readable/writable register at the address 0
  // and drive uartCtrl.io.config.clockDivider with this register
  busCtrl.driveAndRead(uartCtrl.io.config.clockDivider, address = 0)

  // Do the same thing than above but for uartCtrl.io.config.frame at the address 4
  busCtrl.driveAndRead(uartCtrl.io.config.frame, address = 4)

  // Ask the busCtrl to create a writable Flow[Bits] (valid/payload) at the
  // address 8.
  // Then convert it into a stream and connect it to the uartCtrl.io.write by
  // using an register stage (>->)
  busCtrl.createAndDriveFlow(Bits(uartCtrlConfig.dataWidthMax bits), address = 8).
  toStream >-> uartCtrl.io.write

  // To avoid losing writes commands between the Flow to Stream transformation
  // just above,
  // make the occupancy of the uartCtrl.io.write readable at address 8
  busCtrl.read(uartCtrl.io.write.valid, address = 8)

  // Take uartCtrl.io.read, convert it into a Stream, then connect it to the input
  // of a FIFO of 64 elements
  // Then make the output of the FIFO readable at the address 12 by using a non-
  // blocking protocol
  // (Bit 7 downto 0 => read data <br> Bit 31 => read data valid )
  busCtrl.readStreamNonBlocking(uartCtrl.io.read.toStream.queue(rxFifoDepth),
    address = 12, validBitOffset = 31,
    payloadBitOffset = 0)
}
```

**重要:**

Yes, that's all it takes. It's also synthesizable.

The Apb3SlaveFactory tool is not something hard-coded into the SpinalHDL compiler. It's something implemented with SpinalHDL regular hardware description syntax.

### 14.3.3 Pinesec

Remember to add it

### 14.3.4 Timer

#### Introduction

A timer module is probably one of the most basic pieces of hardware. But even for a timer, there are some interesting things that you can do with SpinalHDL. This example will define a simple timer component which integrates a bus bridging utility.

#### Timer

So let's start with the `Timer` component.

#### Specification

The `Timer` component will have a single construction parameter:

Parameter Name	Type	Description
<code>width</code>	<code>Int</code>	Specify the bit width of the timer counter

And also some inputs/outputs:

IO Name	Direction	Type	Description
<code>tick</code>	in	<code>Bool</code>	When <code>tick</code> is <code>True</code> , the timer count up until <code>limit</code> .
<code>clear</code>	in	<code>Bool</code>	When <code>tick</code> is <code>True</code> , the timer is set to zero. <code>clear</code> has priority over <code>tick</code> .
<code>limit</code>	in	<code>UInt(width bits)</code>	When the timer value is equal to <code>limit</code> , the <code>tick</code> input is inhibited.
<code>full</code>	out	<code>Bool</code>	<code>full</code> is high when the timer value is equal to <code>limit</code> and <code>tick</code> is high.
<code>value</code>	out	<code>UInt(width bits)</code>	Wire out the timer counter value.

## Implementation

```
case class Timer(width : Int) extends Component{
  val io = new Bundle{
    val tick      = in Bool()
    val clear     = in Bool()
    val limit     = in UInt(width bits)

    val full      = out Bool()
    val value     = out UInt(width bits)
  }

  val counter = Reg(UInt(width bits))
  when(io.tick && !io.full){
    counter := counter + 1
  }
  when(io.clear){
    counter := 0
  }

  io.full := counter === io.limit && io.tick
  io.value := counter
}
```

## Bridging function

Now we can start with the main purpose of this example: defining a bus bridging function. To do that we will use two techniques:

- Using the `BusSlaveFactory` tool documented [here](#)
- Defining a function inside the `Timer` component which can be called from the parent component to drive the `Timer` 's IO in an abstract way.

## Specification

This bridging function will take the following parameters:

Parameter Name	Type	Description
busCtrl	Bus-Slave-Fac-tory	The <code>BusSlaveFactory</code> instance that will be used by the function to create the bridging logic.
baseAddress	BigInt	The base address where the bridging logic should be mapped.
ticks	Seq[Bool]	A list of Bool sources that can be used as a tick signal.
clears	Seq[Bool]	A list of Bool sources that can be used as a clear signal.

The register mapping assumes that the bus system is 32 bits wide:



Name	Access	Width	Address offset	Bit offset	Description
ticksEnable	RW	len(ticks)	0	0	Each <code>ticks</code> bool can be activated if the corresponding <code>ticksEnable</code> bit is high.
clearsEnable	RW	len(clears)	16	0	Each <code>clears</code> bool can be activated if the corresponding <code>clearsEnable</code> bit is high.
limit	RW	width	4	0	Access the limit value of the timer component. When this register is written to, the timer is cleared.
value	R	width	8	0	Access the value of the timer.
clear	W		8		When this register is written to, it clears the timer.

## Implementation

Let's add this bridging function inside the `Timer` component.

```

case class Timer(width : Int) extends Component{
  val io = new Bundle{
    val tick      = in Bool()
    val clear     = in Bool()
    val limit     = in UInt(width bits)

    val full      = out Bool()
    val value     = out UInt(width bits)
  }

  // Logic previously defined
  // ....

  // The function prototype uses Scala currying funcName(arg1,arg2)(arg3,arg3)
  // which allow to call the function with a nice syntax later
  // This function also returns an area, which allows to keep names of inner
  // signals in the generated VHDL/Verilog.
  def driveFrom(busCtrl : BusSlaveFactory, baseAddress : BigInt)(ticks : Seq[Bool],
  clears : Seq[Bool]) = new Area {
    //Address 0 => clear/tick masks + bus
    val ticksEnable = busCtrl.createReadWrite(Bits(ticks.length bits), baseAddress +
    0, 0) init(0)
    val clearsEnable = busCtrl.createReadWrite(Bits(clears.length bits),
    baseAddress + 0, 16) init(0)
    val busClearing = False

    io.clear := (clearsEnable & clears.asBits).orR | busClearing
    io.tick  := (ticksEnable & ticks.asBits).orR

    //Address 4 => read/write limit (+ auto clear)
    busCtrl.driveAndRead(io.limit, baseAddress + 4)
    busClearing setWhen(busCtrl.isWriting(baseAddress + 4))

    //Address 8 => read timer value / write => clear timer value
    busCtrl.read(io.value, baseAddress + 8)
    busClearing setWhen(busCtrl.isWriting(baseAddress + 8))
  }
}

```

## Usage

Here is some demonstration code which is very close to the one used in the Pinsec SoC timer module. Basically it instantiates following elements:

- One 16 bit prescaler
- One 32 bit timer
- Three 16 bit timers

Then by using an `Apb3SlaveFactory` and functions defined inside the `Timers`, it creates bridging logic between the APB3 bus and all instantiated components.

```
val io = new Bundle{
  val apb = Apb3(ApbConfig(addressWidth = 8, dataWidth = 32))
  val interrupt = in Bool()
  val external = new Bundle{
    val tick = Bool()
    val clear = Bool()
  }
}

//Prescaler is very similar to the timer, it mainly integrates a piece of auto-
↪reload logic.
val prescaler = Prescaler(width = 16)

val timerA = Timer(width = 32)
val timerB,timerC,timerD = Timer(width = 16)

val busCtrl = Apb3SlaveFactory(io.apb)
val prescalerBridge = prescaler.driveFrom(busCtrl,0x00)

val timerABridge = timerA.driveFrom(busCtrl,0x40) (
  // The first element is True, which allows you to have a mode where the timer is-
↪always counting up.
  ticks = List(True, prescaler.io.overflow),
  // By looping the timer full to the clears, it allows you to create an-
↪autoreload mode.
  clears = List(timerA.io.full)
)

val timerBBridge = timerB.driveFrom(busCtrl,0x50) (
  //The external.tick could allow to create an impulsion counter mode
  ticks = List(True, prescaler.io.overflow, io.external.tick),
  //external.clear could allow to create an timeout mode.
  clears = List(timerB.io.full, io.external.clear)
)

val timerCBridge = timerC.driveFrom(busCtrl,0x60) (
  ticks = List(True, prescaler.io.overflow, io.external.tick),
  clears = List(timerC.io.full, io.external.clear)
)

val timerDBridge = timerD.driveFrom(busCtrl,0x70) (
  ticks = List(True, prescaler.io.overflow, io.external.tick),
  clears = List(timerD.io.full, io.external.clear)
)

val interruptCtrl = InterruptCtrl(4)
val interruptCtrlBridge = interruptCtrl.driveFrom(busCtrl,0x10)
interruptCtrl.io.inputs(0) := timerA.io.full
interruptCtrl.io.inputs(1) := timerB.io.full
```

(续下页)

(接上页)

```
interruptCtrl.io.inputs(2) := timerC.io.full
interruptCtrl.io.inputs(3) := timerD.io.full
io.interrupt := interruptCtrl.io.pendings.orR
```

## 14.4 Introduction

Examples are split into three kinds:

- Simple examples that could be used to get used to the basics of SpinalHDL.
- Intermediate examples which implement components by using a traditional approach.
- Advanced examples which go further than traditional HDL by using object-oriented programming, functional programming, and meta-hardware description.

They are all accessible in the sidebar under the corresponding sections.

---

**重要:** The SpinalHDL workshop contains many labs with their solutions. See [here](#).

---



---

**备注:** You can also find a list of repositories using SpinalHDL [there](#)

---

## 14.5 Getting started

All examples assume that you have the following imports on the top of your scala file:

```
import spinal.core._
import spinal.lib._
```

To generate VHDL for a given component, you can place the following at the bottom of your scala file:

```
object MyMainObject {
  def main(args: Array[String]) {
    SpinalVhdl(new TheComponentThatIWantToGenerate(constructionArguments)) //Or
    ↪ SpinalVerilog
  }
}
```



## 15.1 RiscV

**警告:** This page document the first RISC-V cpu iteration done in SpinalHDL. The second iteration of this CPU is available [there](#) and already offer better performance/area/features.

### 15.1.1 Features

#### RISC-V CPU

- Pipelined on 5 stages (Fetch Decode Execute0 Execute1 WriteBack)
- Multiple branch prediction modes : (disable, static or dynamic)
- Data path parameterizable between fully bypassed to fully interlocked

#### Extensions

- One cycle multiplication
- 34 cycle division
- Iterative shifter (N shift -> N cycles)
- Single cycle shifter
- Interruption controller
- Debugging module (with JTAG bridge, openOCD port and GDB)
- Instruction cache with wrapped burst memory interface, one way
- Data cache with instructions to evict/flush the whole cache or a given address, one way

#### Performance/Area (on cyclone II)

- small core -> 846 LE, 0.6 DMIPS/Mhz
- debug module (without JTAG) -> 240 LE
- JTAG Avalon master -> 238 LE

- big core with MUL/DIV/Full shifter/IS/Interrupt/Debug -> 2200 LE, 1.15 DMIPS/Mhz, at least 100 Mhz (with default synthesis option)

### 15.1.2 Base FPGA project

You can find a DE1-SOC project which integrate two instance of the CPU with MUL/DIV/Full shifter/IS/Interrupt/Debug there :

<https://drive.google.com/drive/folders/0B-CqLXDTaMbKNkktb2k3T3lzcUk?usp=sharing>

CPU/JTAG/VGA IP are pre-generated. Quartus Prime : 15.1.

### 15.1.3 How to generate the CPU VHDL

**警告:** This avalon version of the CPU isn't present in recent releases of SpinalHDL. Please considerate the [VexRiscv](#) instead.

### 15.1.4 How to debug

You can find the openOCD fork there :

[https://github.com/Dolu1990/openocd\\_riscv](https://github.com/Dolu1990/openocd_riscv)

An example target configuration file could be find there :

[https://github.com/Dolu1990/openocd\\_riscv/blob/riscv\\_spinal/tcl/target/riscv\\_spinal.cfg](https://github.com/Dolu1990/openocd_riscv/blob/riscv_spinal/tcl/target/riscv_spinal.cfg)

Then you can use the RISCv GDB.

### 15.1.5 Todo

- Documentation
- Optimise instruction/data caches FMax by moving line hit condition forward into combinatorial paths.

Contact [spinalhdl@gmail.com](mailto:spinalhdl@gmail.com) for more information

## 15.2 pinsec

### 15.2.1 Hardware

#### Introduction

There is the Pinsec toplevel hardware diagram :

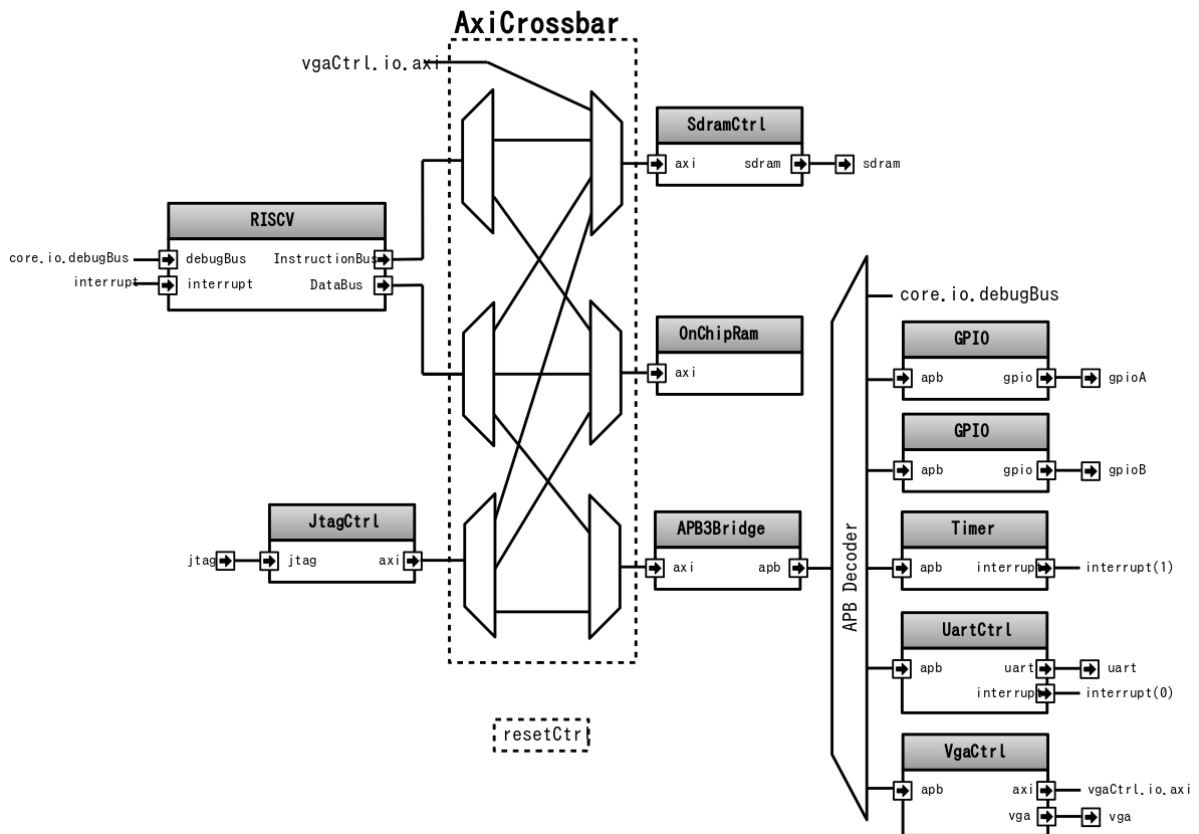

## RISCV

The RISCV is a 5 stage pipelined CPU with following features :

- Instruction cache
- Single cycle Barrel shifter
- Single cycle MUL, 34 cycle DIV
- Interruption support
- Dynamic branch prediction
- Debug port

## AXI4

As previously said, Pinsec integrate an AXI4 bus fabric. AXI4 is not the easiest bus on the Earth but has many advantages like :

- A flexible topology
- High bandwidth potential
- Potential out of order request completion
- Easy methods to meets clocks timings
- Standard used by many IP
- An hand-shaking methodology that fit with SpinalHDL Stream.

From an Area utilization perspective, AXI4 is for sure not the lightest solution, but some techniques could dramatically reduce that issue :

- Using Read-Only/Write-Only AXI4 variations where it's possible
- Introducing an Axi4-Shared variation where a new ARW channel is introduced to replace AR and AW channels. This solution divide resources usage by two for the address decoding and the address arbitration.
- Depending the interconnect implementation, if masters doesn't use the R/B channels ready, this path will be removed until each slaves at synthesis, which relax timings.
- As the AXI4 spec suggest, the interconnect can expand the transactions ID by aggregating the corresponding input port id. This allow the interconnect to have an infinite number of pending request and also to support out of order completion with a negligible area cost (transaction id expand).

The Pinsec interconnect doesn't introduce latency cycles.

### APB3

In Pinsec, all peripherals implement an APB3 bus to be interfaced. The APB3 choice was motivated by following reasons :

- Very simple bus (no burst)
- Use very few resources
- Standard used by many IP

### Generate the RTL

To generate the RTL, you have multiple solutions :

You can download the SpinalHDL source code, and then run :

```
sbt "project SpinalHDL-lib" "run-main spinal.lib.soc.pinsec.Pinsec"
```

Or you can create your own main into your own SBT project and then run it :

```
import spinal.lib.soc.pinsec._

object PinsecMain{
  def main(args: Array[String]) {
    SpinalVhdl(new Pinsec(100 MHz))
    SpinalVerilog(new Pinsec(100 MHz))
  }
}
```

---

**备注:** Currently, only the verilog version was tested in simulation and in FPGA because the last release of GHDL is not compatible with cocotb.

---

## 15.2.2 SoC toplevel (Pinsec)

### Introduction

Pinsec is a little SoC designed for FPGA. It is available in the SpinalHDL library and some documentation could be find *there*

Its toplevel implementation is an interesting example, because it mix some design pattern that make it very easy to modify. Adding a new master or a new peripheral to the bus fabric could be done in the seconde.

This toplevel implementation could be consulted there : <https://github.com/SpinalHDL/SpinalHDL/blob/master/lib/src/main/scala/spinal/lib/soc/pinsec/Pinsec.scala>



There is the Pinsec toplevel hardware diagram :

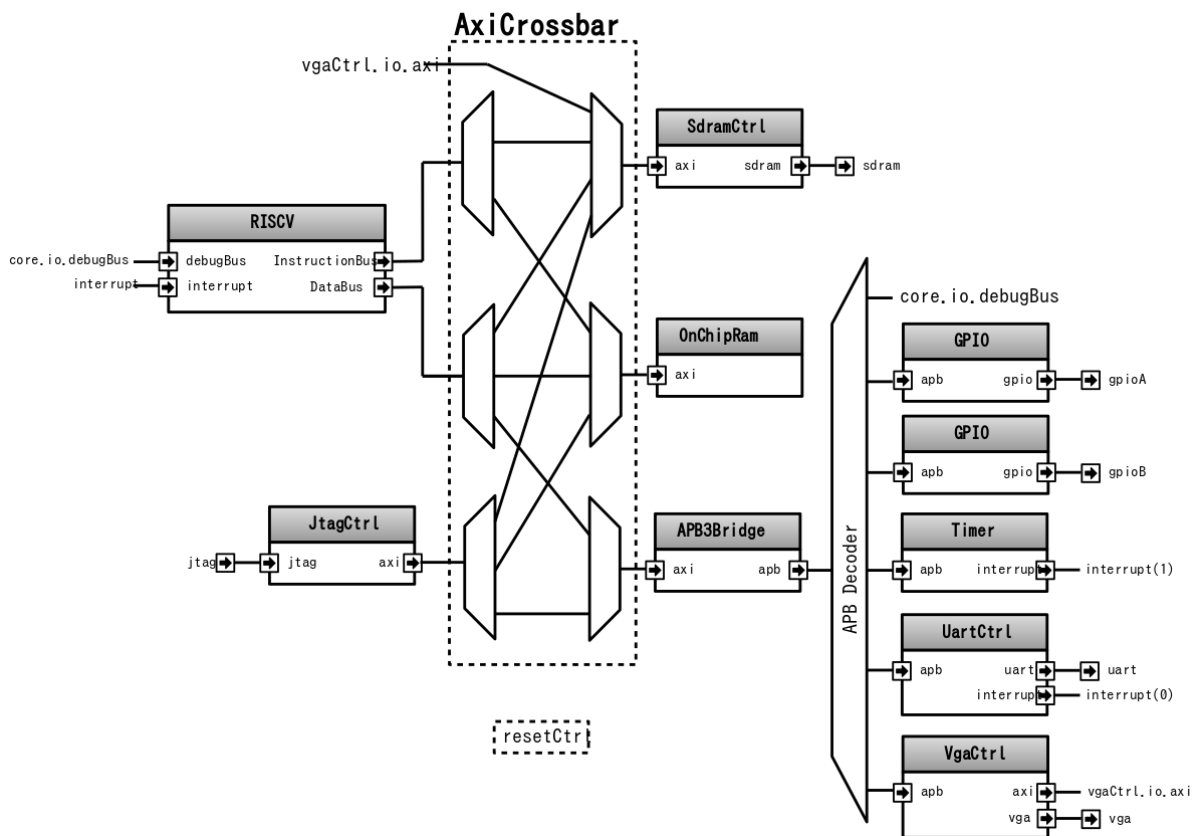

## Defining all IO

```
val io = new Bundle{
  //Clocks / reset
  val asyncReset = in Bool()
  val axiClk     = in Bool()
  val vgaClk     = in Bool()

  //Main components IO
  val jtag       = slave(Jtag())
  val sdram      = master(SdramInterface(1S42x320D.layout))

  //Peripherals IO
  val gpioA      = master(TriStateArray(32 bits)) //Each pin has it's individual
  //output enable control
  val gpioB      = master(TriStateArray(32 bits))
  val uart       = master(Uart())
  val vga        = master(Vga(RgbConfig(5, 6, 5)))
}
```

## Clock and resets

Pinsec has three clocks inputs :

- axiClock
- vgaClock
- jtag.tck

And one reset input :

- asyncReset

Which will finally give 5 ClockDomain (clock/reset couple) :

Name	Clock	Description
resetCtrlClock-Domain	axi-Clock	Used by the reset controller, Flops of this clock domain are initialized by the FPGA bitstream
axiClockDo-main	axi-Clock	Used by all component connected to the AXI and the APB interconnect
coreClockDo-main	axi-Clock	The only difference with the axiClockDomain, is the fact that the reset could also be asserted by the debug module
vgaClockDo-main	vga-Clock	Used by the VGA controller backend as a pixel clock
jtagClockDo-main	jtag.tck	Used to clock the frontend of the JTAG controller

## Reset controller

First we need to define the reset controller clock domain, which has no reset wire, but use the FPGA bitstream loading to setup flipflops.

```
val resetCtrlClockDomain = ClockDomain(
  clock = io.axiClk,
  config = ClockDomainConfig(
    resetKind = BOOT
  )
)
```

Then we can define a simple reset controller under this clock domain.

```
val resetCtrl = new ClockingArea(resetCtrlClockDomain) {
  val axiResetUnbuffered = False
  val coreResetUnbuffered = False

  //Implement an counter to keep the reset axiResetOrder high 64 cycles
  // Also this counter will automaticly do a reset when the system boot.
  val axiResetCounter = Reg(UInt(6 bits)) init(0)
  when(axiResetCounter /= U(axiResetCounter.range -> true)) {
    axiResetCounter := axiResetCounter + 1
    axiResetUnbuffered := True
  }
  when(BufferCC(io.asyncReset)) {
    axiResetCounter := 0
  }

  //When an axiResetOrder happen, the core reset will as well
  when(axiResetUnbuffered) {
    coreResetUnbuffered := True
  }
}
```

(续下页)

(接上页)

```
//Create all reset used later in the design
val axiReset  = RegNext (axiResetUnbuffered)
val coreReset = RegNext (coreResetUnbuffered)
val vgaReset  = BufferCC (axiResetUnbuffered)
}
```

## Systems clock domains

Now that the reset controller is implemented, we can define clock domain for all part of Pinsec :

```
val axiClockDomain = ClockDomain(
  clock    = io.axiClk,
  reset    = resetCtrl.axiReset,
  frequency = FixedFrequency(50 MHz) //The frequency information is used by the
  ↪SDRAM controller
)

val coreClockDomain = ClockDomain(
  clock = io.axiClk,
  reset = resetCtrl.coreReset
)

val vgaClockDomain = ClockDomain(
  clock = io.vgaClk,
  reset = resetCtrl.vgaReset
)

val jtagClockDomain = ClockDomain(
  clock = io.jtag.tck
)
```

Also all the core system of Pinsec will be defined into a axi clocked area :

```
val axi = new ClockingArea(axiClockDomain) {
  //Here will come the rest of Pinsec
}
```

## Main components

Pinsec is constituted mainly by 4 main components :

- One RISCv CPU
- One SDRAM controller
- One on chip memory
- One JTAG controller

## RISCV CPU

The RISCV CPU used in Pinsec as many parametrization possibilities :

```
val core = coreClockDomain {
  val coreConfig = CoreConfig(
    pcWidth = 32,
    addrWidth = 32,
    startAddress = 0x00000000,
    regFileReadyKind = sync,
    branchPrediction = dynamic,
    bypassExecute0 = true,
    bypassExecute1 = true,
    bypassWriteBack = true,
    bypassWriteBackBuffer = true,
    collapseBubble = false,
    fastFetchCmdPcCalculation = true,
    dynamicBranchPredictorCacheSizeLog2 = 7
  )

  //The CPU has a systems of plugin which allow to add new feature into the core.
  //Those extension are not directly implemented into the core, but are kind of
  ↳additive logic patch defined in a separated area.
  coreConfig.add(new MulExtension)
  coreConfig.add(new DivExtension)
  coreConfig.add(new BarrelShifterFullExtension)

  val iCacheConfig = InstructionCacheConfig(
    cacheSize = 4096,
    bytePerLine = 32,
    wayCount = 1, //Can only be one for the moment
    wrappedMemAccess = true,
    addressWidth = 32,
    cpuDataWidth = 32,
    memDataWidth = 32
  )

  //There is the instantiation of the CPU by using all those construction
  ↳parameters
  new RiscvAxi4(
    coreConfig = coreConfig,
    iCacheConfig = iCacheConfig,
    dCacheConfig = null,
    debug = true,
    interruptCount = 2
  )
}
```

## On chip RAM

The instantiation of the AXI4 on chip RAM is very simple.

In fact it's not an AXI4 but an Axi4Shared, which mean that a ARW channel replace the AR and AW ones. This solution use less area while being fully interoperable with full AXI4.

```
val ram = Axi4SharedOnChipRam(
  dataWidth = 32,
  byteCount = 4 KiB,
  idWidth = 4 //Specify the AXI4 ID width.
)
```

## SDRAM controller

First you need to define the layout and timings of your SDRAM device. On the DE1-SOC, the SDRAM device is an IS42x320D one.

```
object IS42x320D {
  def layout = SdramLayout (
    bankWidth    = 2,
    columnWidth  = 10,
    rowWidth     = 13,
    dataWidth    = 16
  )

  def timingGrade7 = SdramTimings (
    bootRefreshCount = 8,
    tPOW             = 100 us,
    tREF              = 64 ms,
    tRC               = 60 ns,
    tRFC              = 60 ns,
    tRAS              = 37 ns,
    tRP               = 15 ns,
    tRCD              = 15 ns,
    cMRD              = 2,
    tWR               = 10 ns,
    cWR               = 1
  )
}
```

Then you can use those definitions to parametrize the SDRAM controller instantiation.

```
val sdramCtrl = Axi4SharedSdramCtrl (
  axiDataWidth = 32,
  axiIdWidth   = 4,
  layout       = IS42x320D.layout,
  timing       = IS42x320D.timingGrade7,
  CAS          = 3
)
```

## JTAG controller

The JTAG controller could be used to access memories and debug the CPU from an PC.

```
val jtagCtrl = JtagAxi4SharedDebugger (SystemDebuggerConfig (
  memAddressWidth = 32,
  memDataWidth    = 32,
  remoteCmdWidth  = 1,
  jtagClockDomain = jtagClockDomain
))
```

### Peripherals

Pinsec integrate some peripherals :

- GPIO
- Timer
- UART
- VGA

#### GPIO

```
val gpioACtrl = Apb3Gpio(  
  gpioWidth = 32  
)  
  
val gpioBCtrl = Apb3Gpio(  
  gpioWidth = 32  
)
```

#### Timer

The Pinsec timer module is constituted of :

- One prescaler
- One 32 bits timer
- Three 16 bits timers

All of them are packed into the PinsecTimerCtrl component.

```
val timerCtrl = PinsecTimerCtrl()
```

#### UART controller

First we need to define a configuration for our UART controller :

```
val uartCtrlConfig = UartCtrlMemoryMappedConfig(  
  uartCtrlConfig = UartCtrlGenerics(  
    dataWidthMax      = 8,  
    clockDividerWidth = 20,  
    preSamplingSize   = 1,  
    samplingSize       = 5,  
    postSamplingSize  = 2  
  ),  
  txFifoDepth = 16,  
  rxFifoDepth = 16  
)
```

Then we can use it to instantiate the UART controller

```
val uartCtrl = Apb3UartCtrl(uartCtrlConfig)
```

## VGA controller

First we need to define a configuration for our VGA controller :

```
val vgaCtrlConfig = Axi4VgaCtrlGenerics (
  axiAddressWidth = 32,
  axiDataWidth    = 32,
  burstLength     = 8,           //In Axi words
  frameSizeMax    = 2048*1512*2, //In byte
  fifoSize        = 512,        //In axi words
  rgbConfig       = RgbConfig(5,6,5),
  vgaClock        = vgaClockDomain
)
```

Then we can use it to instantiate the VGA controller

```
val vgaCtrl = Axi4VgaCtrl(vgaCtrlConfig)
```

## Bus interconnects

There is three interconnections components :

- AXI4 crossbar
- AXI4 to APB3 bridge
- APB3 decoder

### AXI4 to APB3 bridge

This bridge will be used to connect low bandwidth peripherals to the AXI crossbar.

```
val apbBridge = Axi4SharedToApb3Bridge (
  addressWidth = 20,
  dataWidth    = 32,
  idWidth      = 4
)
```

### AXI4 crossbar

The AXI4 crossbar that interconnect AXI4 masters and slaves together is generated by using an factory. The concept of this factory is to create it, then call many function on it to configure it, and finally call the `build` function to ask the factory to generate the corresponding hardware :

```
val axiCrossbar = Axi4CrossbarFactory ()
// Where you will have to call function the the axiCrossbar factory to populate_
↳ its configuration
axiCrossbar.build()
```

First you need to populate slaves interfaces :

```
//           Slave -> (base address, size) ,

axiCrossbar.addSlaves (
  ram.io.axi      -> (0x00000000L, 4 KiB),
  sdramCtrl.io.axi -> (0x40000000L, 64 MiB),
  apbBridge.io.axi -> (0xF0000000L, 1 MiB)
)
```

Then you need to populate interconnections between slaves and masters :

```
//      Master -> List of slaves which are accessible

axiCrossbar.addConnections(
  core.io.i      -> List(ram.io.axi, sdramCtrl.io.axi),
  core.io.d      -> List(ram.io.axi, sdramCtrl.io.axi, apbBridge.io.axi),
  jtagCtrl.io.axi -> List(ram.io.axi, sdramCtrl.io.axi, apbBridge.io.axi),
  vgaCtrl.io.axi  -> List(          sdramCtrl.io.axi)
)
```

Then to reduce combinatorial path length and have a good design FMax, you can ask the factory to insert pipelining stages between itself a given master or slave :

### 备注:

halfPipe / » / « / > / -> in the following code are provided by the Stream bus library.

Some documentation could be find [there](#). In short, it' s just some pipelining and interconnection stuff.

```
//Pipeline the connection between the crossbar and the apbBridge.io.axi
axiCrossbar.addPipelining(apbBridge.io.axi, (crossbar, bridge) => {
  crossbar.sharedCmd.halfPipe() >> bridge.sharedCmd
  crossbar.writeData.halfPipe() >> bridge.writeData
  crossbar.writeRsp             << bridge.writeRsp
  crossbar.readRsp              << bridge.readRsp
})

//Pipeline the connection between the crossbar and the sdramCtrl.io.axi
axiCrossbar.addPipelining(sdramCtrl.io.axi, (crossbar, ctrl) => {
  crossbar.sharedCmd.halfPipe() >> ctrl.sharedCmd
  crossbar.writeData            >/-> ctrl.writeData
  crossbar.writeRsp             << ctrl.writeRsp
  crossbar.readRsp              << ctrl.readRsp
})
```

## APB3 decoder

The interconnection between the APB3 bridge and all peripherals is done via an APB3Decoder :

```
val apbDecoder = Apb3Decoder(
  master = apbBridge.io.apb,
  slaves = List(
    gpioACtrl.io.apb -> (0x00000, 4 KiB),
    gpioBCtrl.io.apb -> (0x01000, 4 KiB),
    uartCtrl.io.apb  -> (0x10000, 4 KiB),
    timerCtrl.io.apb -> (0x20000, 4 KiB),
    vgaCtrl.io.apb   -> (0x30000, 4 KiB),
    core.io.debugBus -> (0xF0000, 4 KiB)
  )
)
```



## Misc

To connect all toplevel IO to components, the following code is required :

```
io.gpioA <> axi.gpioACtrl.io.gpio
io.gpioB <> axi.gpioBCtrl.io.gpio
io.jtag  <> axi.jtagCtrl.io.jtag
io.uart  <> axi.uartCtrl.io.uart
io.sdram <> axi.sdramCtrl.io.sdram
io.vga   <> axi.vgaCtrl.io.vga
```

And finally some connections between components are required like interrupts and core debug module resets

```
core.io.interrupt(0) := uartCtrl.io.interrupt
core.io.interrupt(1) := timerCtrl.io.interrupt

core.io.debugResetIn := resetCtrl.axiReset
when(core.io.debugResetOut){
  resetCtrl.coreResetUnbuffered := True
}
```

## 15.2.3 Introduction

**备注:** This page document the SoC implemented with the first RISC-V cpu iteration done in SpinalHDL. The second iteration of this SoC (and CPU) is available [there](#) and offer better performance/area/features.

## Introduction

Pinsec is the name of a little FPGA SoC fully written in SpinalHDL. Goals of this project are multiple :

- Prove that SpinalHDL is a viable HDL alternative in non-trivial projects.
- Show advantage of SpinalHDL meta-hardware description capabilities in a concrete project.
- Provide a fully open source SoC.

Pinsec has followings hardware features:

- AXI4 interconnect for high speed busses
- APB3 interconnect for peripherals
- RISC-V CPU with instruction cache, MUL/DIV extension and interrupt controller
- JTAG bridge to load binaries and debug the CPU
- SDRAM SDR controller
- On chip ram
- One UART controller
- One VGA controller
- Some timer module
- Some GPIO

The toplevel code explanation could be find [there](#)

### Board support

A DE1-SOC FPGA project can be find [there](#) with some demo binaries.

## 15.2.4 Software

### RISCV tool-chain

Binaries executed by the CPU can be defined in ASM/C/C++ and compiled by the GCC RISCV fork. Also, to load binaries and debug the CPU, an OpenOCD fork and RISCV GDB can be used.

RISCV tools : <https://github.com/riscv/riscv-wiki/wiki/RISC-V-Software-Status>

OpenOCD fork : [https://github.com/Dolu1990/openocd\\_riscv](https://github.com/Dolu1990/openocd_riscv)

Software examples : <https://github.com/Dolu1990/pinsecSoftware>

### OpenOCD/GDB/Eclipse configuration

About the OpenOCD fork, there is the configuration file that could be used to connect the Pinsec SoC : [https://github.com/Dolu1990/openocd\\_riscv/blob/riscv\\_spinal/tcl/target/riscv\\_spinal.cfg](https://github.com/Dolu1990/openocd_riscv/blob/riscv_spinal/tcl/target/riscv_spinal.cfg)

There is an example of arguments used to run the OpenOCD tool :

```
openocd -f ../tcl/interface/ftdi/ft2232h_breakout.cfg -f ../tcl/target/riscv_
↪spinal.cfg -d 3
```

To debug with eclipse, you will need the Zynlin plugin and then create an “Zynlin embedded debug (native)” .

Initialize commands :

```
target remote localhost:3333
monitor reset halt
load
```

Run commands :

```
continue
```

# CHAPTER 16

## Miscellaneous

This section includes content that may be:

- out-of-date
- could be better curated
- may contain duplicate information (better found elsewhere here or in another repo)
- drafts of documentation and works in progress

So please consider the information in this section with caution and a best effort on the author to provide documentation.

## 16.1 Frequent Errors

This page will talk about errors which could happen when people are using SpinalHDL.

## 16.2 Exception in thread “main” java.lang.NullPointerException

**Console symptoms :**

```
Exception in thread "main" java.lang.NullPointerException
```

**Code Example :**

```
val a = b + 1           //b can't be read at that time, because b isn't instanciated
↪yet
val b = UInt(4 bits)
```

**Issue explanation :**

SpinalHDL is not a language, it is an Scala library, which mean, it obey to the same rules than the Scala general purpose programming language. When you run your SpinalHDL hardware description to generate the corresponding VHDL/Verilog RTL, your SpinalHDL hardware description will be executed as a Scala programm, and b will be a null reference until the programm execution come to that line, and it's why you can't use it before.

## 16.3 Hierarchy violation

The SpinalHDL compiler check that all your assignments are legal from an hierarchy perspective. Multiple cases are elaborated in following chapters

### 16.3.1 Signal X can' t be assigned by Y

Console symptoms :

```
Hierarchy violation : Signal X can't be assigned by Y
```

Code Example :

```
class ComponentX extends Component{
  ...
  val X = Bool()
  ...
}

class ComponentY extends Component{
  ...
  val componentX = new ComponentX
  val Y = Bool()
  componentX.X := Y //This assignment is not legal
  ...
}
```

```
class ComponentX extends Component{
  val io = new Bundle{
    val X = Bool() //Forgot to specify an in/out direction
  }
  ...
}

class ComponentY extends Component{
  ...
  val componentX = new ComponentX
  val Y = Bool()
  componentX.io.X := Y //This assignment will be detected as not legal
  ...
}
```

Issue explanation :

You can only assign input signals of subcomponents, else there is an hierarchy violation. If this issue happend, you probably forgot to specify the X signal' s direction.

### 16.3.2 Input signal X can' t be assigned by Y

Console symptoms :

```
Hierarchy violation : Input signal X can't be assigned by Y
```

Code Example :

```
class ComponentXY extends Component{
  val io = new Bundle{
    val X = in Bool()
  }
}
```

(续下页)

(接上页)

```

}
...
val Y = Bool()
io.X := Y //This assignment is not legal
...
}

```

**Issue explanation :**

You can only assign an input signals from the parent component, else there is an hierarchy violation. If this issue happend, you probably mixed signals direction declaration.

### 16.3.3 Output signal X can' t be assigned by Y

**Console symptoms :**

```
Hierarchy violation : Output signal X can't be assigned by Y
```

**Code Example :**

```

class ComponentX extends Component{
  val io = new Bundle{
    val X = out Bool()
  }
  ...
}

class ComponentY extends Component{
  ...
  val componentX = new ComponentX
  val Y = Bool()
  componentX.X := Y //This assignment is not legal
  ...
}

```

**Issue explanation :**

You can only assign output signals of a component from the inside of it, else there is an hierarchy violation. If this issue happend, you probably mixed signals direction declaration.

## 16.4 Why moving from traditional HDL to something else

---

**备注:** All the following statements will be about describing hardware. Verification is another tasty topic.

---



---

**备注:** For simplicity, let' s assume that SystemVerilog is a recent revision of Verilog.

---



---

**备注:** When reading this, we should not underestimate how much our attachment for our favourite HDL will bias our judgement.

---



---

**备注:** A language feature which isn' t supported by EDA tools shouldn' t be considerate as a language feature, as it is not usable. Look how VHDL 2008 is weakly supported, then look at the calendar.

---

## 16.4.1 VHDL/Verilog/SystemVerilog aren't Hardware Description Languages

Those languages are event driven languages created initially for simulation/documentation purposes. Only in a second time they were used as inputs languages for synthesis tools. Which explain the roots of a lot of following points of this page.

## 16.4.2 Event driven paradigm doesn't make any sense for RTL

When you think about it, describing digital hardware (RTL) by using process/always blocks doesn't make any practical senses. Why do we have to worry about a sensitivity list? Why do we have to split our design between processes/always blocks of different natures (combinatorial logic / register without reset / register with async reset) ?

Example of VHDL/SpinalHDL equivalences:

VHDL :

```

signal mySignal : std_logic;
signal myRegister : unsigned(3 downto 0);
signal myRegisterWithReset : unsigned(3 downto 0);

process(cond)
begin
    mySignal <= '0';
    if cond = '1' then
        mySignal <= '1';
    end if;
end process;

process(clk)
begin
    if rising_edge(clk) then
        if cond = '1' then
            myRegister <= myRegister + 1;
        end if;
    end if;
end process;

process(clk, reset)
begin
    if reset = '1' then
        myRegisterWithReset <= 0;
    elsif rising_edge(clk) then
        if cond = '1' then
            myRegisterWithReset <= myRegisterWithReset + 1;
        end if;
    end if;
end process;

```

SpinalHDL :

```

val mySignal          = Bool()
val myRegister        = Reg(UInt(4 bits))
val myRegisterWithReset = Reg(UInt(4 bits)) init(0)

mySignal := False
when(cond) {
    mySignal          := True
    myRegister        := myRegister + 1
    myRegisterWithReset := myRegisterWithReset + 1
}

```

As for everything, you can get used to this event driven semantic, until you taste something better.

### 16.4.3 Recent revision of VHDL and Verilog aren't usable

The EDA industry is really slow to implement VHDL 2008 and SystemVerilog synthesis capabilities in their tools. Additionally, when it's done, it appear that only a constraining subset of the language is implemented (not talking about simulation features). It result that using any interesting feature of those language revision isn't safe as

- It will probably make your code incompatible with many EDA tools
- Others company will likely not accept your IP as their flow isn't ready for it.

Let's me tell you that I'm tired to wait on expensive and closed source tools.

### 16.4.4 Recent revisions of VHDL and Verilog aren't that good.

See VHDL 2008 parameterized packages and unconstrained records, sure it allow to write better VHDL sources, but from an OOP perspective they made me feel sick (See next topic for an SpinalHDL example).

And still those revisions doesn't change the heart of those HDL issues: They are based on a event driven paradigm which doesn't make sense to describe digital hardware.

### 16.4.5 VHDL records, Verilog struct are broken (SystemVerilog is good on this, if you can use it)

You can't use them to define an interface, because you can't define their internal signal directions. Even worst, you can't give them construction parameters! So, define your RGB record/struct once, and hope you never have to use it with bigger/smaller color channels ...

Also a fancy thing with VHDL is the fact that if you want to add an array of something into a component entity, you have to define the type of this array into a package ...which can't be parameterized ...

A SpinalHDL APB3 bus definition:

```
//Class which can be instantiated to represent a given APB3 configuration
case class Apb3Config(
  addressWidth : Int,
  dataWidth    : Int,
  selWidth     : Int      = 1,
  useSlaveError : Boolean = true
)

//Class which can be instantiated to represent a given hardware APB3 bus
case class Apb3(config: Apb3Config) extends Bundle with IMasterSlave {
  val PADDR    = UInt(config.addressWidth bits)
  val PSEL     = Bits(config.selWidth bits)
  val PENABLE  = Bool()
  val PREADY   = Bool()
  val PWRITE   = Bool()
  val PWDATA   = Bits(config.dataWidth bits)
  val PRDATA   = Bits(config.dataWidth bits)
  val PSLVERROR = if(config.useSlaveError) Bool() else null //Optional signal

  //Can be used to setup a given APB3 bus into a master interface of the host.
  ↪component
  override def asMaster(): Unit = {
    out(PADDR, PSEL, PENABLE, PWRITE, PWDATA)
    in(PREADY, PRDATA)
    if(config.useSlaveError) in(PSLVERROR)
  }
}
```

Then about the VHDL 2008 partial solution and the SystemVerilog interface/modport, lucky you are if your EDA tools / company flow / company policy allow you to use them.

## 16.4.6 VHDL and Verilog are so verbose

Really, with VHDL and Verilog, when it start to be about component instantiation interconnection, the copy-paste good need to be invoked.

To understand it more deeply, there is an SpinalHDL example which do some peripherals instantiation and add the APB3 decoder required to access them.

```
//Instantiate an AXI4 to APB3 bridge
val apbBridge = Axi4ToApb3Bridge(
  addressWidth = 20,
  dataWidth    = 32,
  idWidth      = 4
)

//Instantiate some APB3 peripherals
val gpioActrl = Apb3Gpio(gpioWidth = 32)
val gpioBctrl = Apb3Gpio(gpioWidth = 32)
val timerCtrl = PinsecTimerCtrl()
val uartCtrl  = Apb3UartCtrl(uartCtrlConfig)
val vgaCtrl   = Axi4VgaCtrl(vgaCtrlConfig)

//Instantiate an APB3 decoder
// - Driven by the apbBridge
// - Map each peripherals in a memory region
val apbDecoder = Apb3Decoder(
  master = apbBridge.io.apb,
  slaves = List(
    gpioActrl.io.apb -> (0x00000, 4 KiB),
    gpioBctrl.io.apb -> (0x01000, 4 KiB),
    uartCtrl.io.apb  -> (0x10000, 4 KiB),
    timerCtrl.io.apb -> (0x20000, 4 KiB),
    vgaCtrl.io.apb   -> (0x30000, 4 KiB)
  )
)
```

And done, that's all, you don't have to bind each signal one by one when you instantiate a module/component because you can access their interfaces in a object oriented manner.

Also about VHDL/Verilog struct/records, i would just say that they are really dirty tricks, without true parameterization and reusability capabilities, some crutch which try to hide the fact that those languages were poorly designed.

## 16.4.7 Meta Hardware Description capabilities

Ok, this is a big chunk. Basically VHDL/Verilog/SystemVerilog will give you some elaboration tools which aren't directly mapped into hardware as loops / generate statements / macro / function / procedure / task. But that's all.

And even them are really limited. As instance why you can't define process/always/component/module blocks into a task/procedure? It is really a bottleneck for many fancy things. What if you can call a user defined task/procedure on a bus like that: myHandshakeBus.queue(depth=64) ? Wouldn't it be nice and safe to use?

```
//Define the concept of handshake bus
class Stream[T <: Data](dataType: T) extends Bundle {
  val valid = Bool()
  val ready = Bool()
  val payload = cloneOf(dataType)

  //Define an operator to connect the left operand (this) to the right operand
  → (that)
  def >>(that: Stream[T]): Unit = {
    this.valid := that.valid
  }
}
```

(续下页)



(接上页)

```

    that.ready := this.ready
    this.payload := that.payload
  }

  //Return a Stream connected to this via a FIFO of depth elements
  def queue(depth: Int): Stream[T] = {
    val fifo = new StreamFifo(dataType, depth)
    this >> fifo.io.push
    return fifo.io.pop
  }
}

```

Then let's see further, imagine you want define a state machine, you will have to write raw VHDL/Verilog with some switch statements to do it. You can't define kind of "StateMachine" abstraction which would give you a fancy syntax to define them, instead you will have to use a third party tool to draw your state machine and then generate your VHDL/Verilog equivalent code. Which is really messy anyway.

So by meta-hardware description capabilities, i mean the fact that by using raw SpinalHDL syntax, you can define tools which then allow you to define things in abstracts ways, as for state-machine.

There is an simple example of the usage of a state-machine abstraction defined on the top of SpinalHDL :

```

//Define a new state machine
val fsm = new StateMachine{
  //Define all states
  val stateA, stateB, stateC = new State

  //Set the state machine entry point
  setEntry(stateA)

  //Define a register used into the state machine
  val counter = Reg(UInt(8 bits)) init (0)

  //Define the state machine behavioural
  stateA.whenIsActive (goto(stateB))

  stateB.onEntry(counter := 0)
  stateB.onExit(io.result := True)
  stateB.whenIsActive {
    counter := counter + 1
    when(counter === 4){
      goto(stateC)
    }
  }

  stateC.whenIsActive (goto(stateA))
}

```

Also imagine you want to generate the instruction decoding of your CPU, it could require some fancy elaboration time algorithms to generate the less logic possible. But in VHDL/Verilog/SystemVerilog, your only option to do this kind of things is to write a script which generates the .vhd .v that you want.

There is really much to say about meta-hardware-description, but the only true way to understand it and get its really taste is to experiment it. The goal with it is stopping playing with wires and gates as monkeys, starting taking some distance with that low level stuff, thinking big and reusable.

## 16.5 Briey Introduction

Briey is the name of a little FPGA SoC fully written in SpinalHDL. Goals of this project are multiple :

- Prove that SpinalHDL is a viable HDL alternative in non-trivial projects.
- Show advantage of SpinalHDL meta-hardware description capabilities in a concrete project.
- Provide a fully open source SoC.

Pinsec has followings hardware features:

- AXI4 interconnect for high speed busses
- APB3 interconnect for peripherals
- RISCv CPU with instruction cache, MUL/DIV extension and interrupt controller
- JTAG bridge to load binaries and debug the CPU
- SDRAM SDR controller
- On chip ram
- One UART controller
- One VGA controller
- Some timer module
- Some GPIO

The toplevel code explanation could be find [there](#)

## 16.6 Board support

A DE1-SOC FPGA project can be find [there](#) with some demo binaries.

## 16.7 Briey Hardware Introduction

Briey is a little SoC designed for FPGA. It is available in the SpinalHDL library and some documentation could be find [there](#)

Its toplevel implementation is an interesting example, because it mix some design pattern that make it very easy to modify. Adding a new master or a new peripheral to the bus fabric could be done in the seconde.

This toplevel implementation could be consulted there : <https://github.com/SpinalHDL/VexRiscv/blob/master/src/main/scala/vexriscv/demo/Briey.scala>

There is the Briey toplevel hardware diagram :

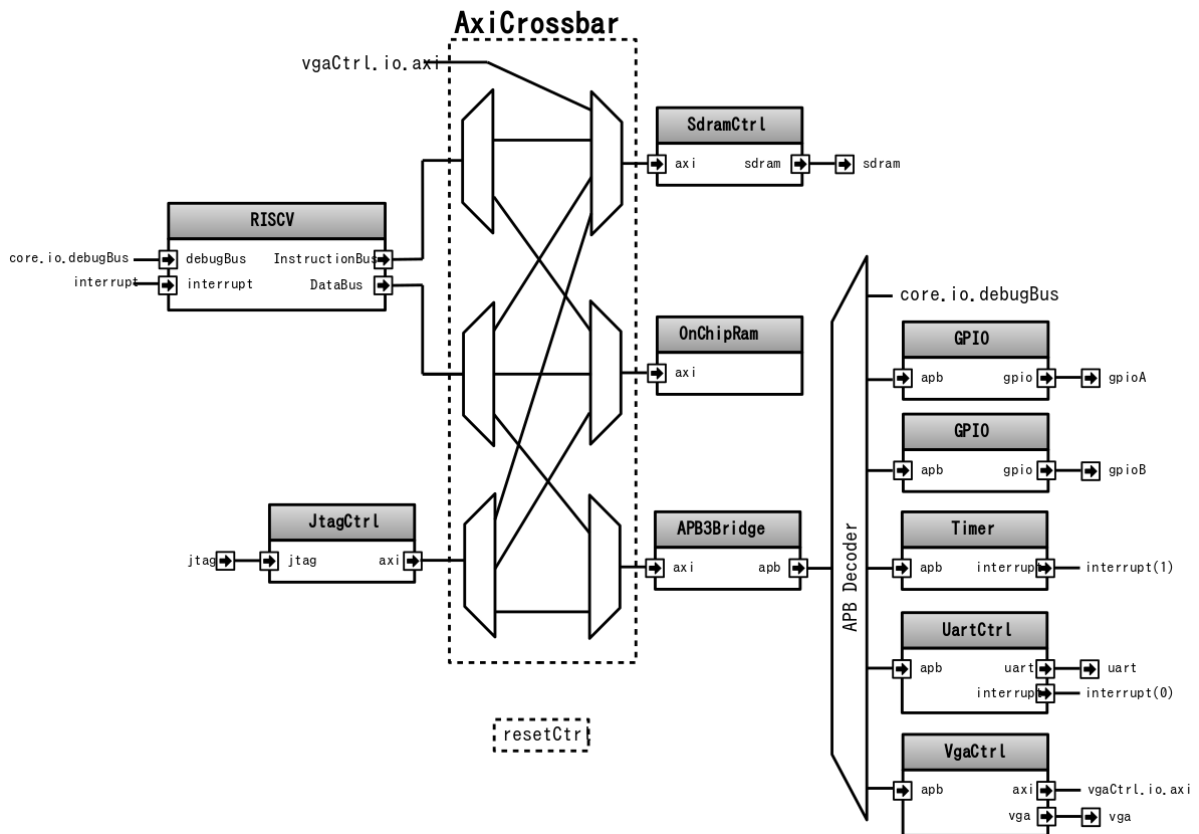

## 16.8 Defining all IO

```

val io = new Bundle{
  //Clocks / reset
  val asyncReset = in Bool()
  val axiClk     = in Bool()
  val vgaClk     = in Bool()

  //Main components IO
  val jtag       = slave(Jtag())
  val sdram      = master(SdramInterface(IS42x320D.layout))

  //Peripherals IO
  val gpioA      = master(TriStateArray(32 bits)) //Each pin has it's individual
  //output enable control
  val gpioB      = master(TriStateArray(32 bits))
  val uart       = master(Uart())
  val vga        = master(Vga(RgbConfig(5, 6, 5)))
}

```

## 16.9 Clock and resets

Briey has three clocks inputs :

- axiClock
- vgaClock
- jtag.tck

And one reset input :

- asyncReset

Which will finally give 5 ClockDomain (clock/reset couple) :

Name	Clock	Description
resetCtrlClock-Domain	axi-Clock	Used by the reset controller, Flops of this clock domain are initialized by the FPGA bitstream
axiClockDo-main	axi-Clock	Used by all component connected to the AXI and the APB interconnect
coreClockDo-main	axi-Clock	The only difference with the axiClockDomain, is the fact that the reset could also be asserted by the debug module
vgaClockDo-main	vga-Clock	Used by the VGA controller backend as a pixel clock
jtagClockDo-main	jtag.tck	Used to clock the frontend of the JTAG controller

### 16.9.1 Reset controller

First we need to define the reset controller clock domain, which has no reset wire, but use the FPGA bitstream loading to setup flipflops.

```
val resetCtrlClockDomain = ClockDomain(
  clock = io.axiClk,
  config = ClockDomainConfig(
    resetKind = BOOT
  )
)
```

Then we can define a simple reset controller under this clock domain.

```
val resetCtrl = new ClockingArea(resetCtrlClockDomain) {
  val axiResetUnbuffered = False
  val coreResetUnbuffered = False

  //Implement an counter to keep the reset axiResetOrder high 64 cycles
  // Also this counter will automatically do a reset when the system boot.
  val axiResetCounter = Reg(UInt(6 bits)) init(0)
  when(axiResetCounter /= U(axiResetCounter.range -> true)) {
    axiResetCounter := axiResetCounter + 1
    axiResetUnbuffered := True
  }
  when(BufferCC(io.asyncReset)) {
    axiResetCounter := 0
  }

  //When an axiResetOrder happen, the core reset will as well
  when(axiResetUnbuffered) {
    coreResetUnbuffered := True
  }
}
```

(续下页)

(接上页)

```

}

//Create all reset used later in the design
val axiReset  = RegNext(axiResetUnbuffered)
val coreReset = RegNext(coreResetUnbuffered)
val vgaReset  = BufferCC(axiResetUnbuffered)
}

```

## 16.9.2 Systems clock domains

Now that the reset controller is implemented, we can define clock domain for all part of Briey :

```

val axiClockDomain = ClockDomain(
  clock      = io.axiClk,
  reset      = resetCtrl.axiReset,
  frequency  = FixedFrequency(50 MHz) //The frequency information is used by the
  ↪SDRAM controller
)

val coreClockDomain = ClockDomain(
  clock = io.axiClk,
  reset = resetCtrl.coreReset
)

val vgaClockDomain = ClockDomain(
  clock = io.vgaClk,
  reset = resetCtrl.vgaReset
)

val jtagClockDomain = ClockDomain(
  clock = io.jtag.tck
)

```

Also all the core system of Briey will be defined into a axi clocked area :

```

val axi = new ClockingArea(axiClockDomain) {
  //Here will come the rest of Briey
}

```

## 16.10 Main components

Briey is constituted mainly by 4 main components :

- One RISCv CPU
- One SDRAM controller
- One on chip memory
- One JTAG controller

## 16.10.1 RISCv CPU

The RISCv CPU used in Briey as many parametrization possibilities :

```
val core = coreClockDomain {
  val coreConfig = CoreConfig(
    pcWidth = 32,
    addrWidth = 32,
    startAddress = 0x00000000,
    regFileReadyKind = sync,
    branchPrediction = dynamic,
    bypassExecute0 = true,
    bypassExecute1 = true,
    bypassWriteBack = true,
    bypassWriteBackBuffer = true,
    collapseBubble = false,
    fastFetchCmdPcCalculation = true,
    dynamicBranchPredictorCacheSizeLog2 = 7
  )

  //The CPU has a systems of plugin which allow to add new feature into the core.
  //Those extension are not directly implemented into the core, but are kind of
  ↪additive logic patch defined in a separated area.
  coreConfig.add(new MulExtension)
  coreConfig.add(new DivExtension)
  coreConfig.add(new BarrelShifterFullExtension)

  val iCacheConfig = InstructionCacheConfig(
    cacheSize = 4096,
    bytePerLine = 32,
    wayCount = 1, //Can only be one for the moment
    wrappedMemAccess = true,
    addressWidth = 32,
    cpuDataWidth = 32,
    memDataWidth = 32
  )

  //There is the instanciation of the CPU by using all those construction
  ↪parameters
  new RiscvAxi4(
    coreConfig = coreConfig,
    iCacheConfig = iCacheConfig,
    dCacheConfig = null,
    debug = true,
    interruptCount = 2
  )
}
```

## 16.10.2 On chip RAM

The instanciation of the AXI4 on chip RAM is very simple.

In fact it's not an AXI4 but an Axi4Shared, which mean that a ARW channel replace the AR and AW ones. This solution use less area while being fully interoperable with full AXI4.

```
val ram = Axi4SharedOnChipRam(
  dataWidth = 32,
  byteCount = 4 KiB,
  idWidth = 4 //Specify the AXI4 ID width.
)
```

### 16.10.3 SDRAM controller

First you need to define the layout and timings of your SDRAM device. On the DE1-SOC, the SDRAM device is an IS42x320D one.

```
object IS42x320D {
  def layout = SdramLayout (
    bankWidth    = 2,
    columnWidth  = 10,
    rowWidth     = 13,
    dataWidth    = 16
  )

  def timingGrade7 = SdramTimings (
    bootRefreshCount = 8,
    tPOW             = 100 us,
    tREF             = 64 ms,
    tRC              = 60 ns,
    tRFC             = 60 ns,
    tRAS             = 37 ns,
    tRP              = 15 ns,
    tRCD             = 15 ns,
    cMRD             = 2,
    tWR              = 10 ns,
    cWR              = 1
  )
}
```

Then you can use those definitions to parametrize the SDRAM controller instantiation.

```
val sdramCtrl = Axi4SharedSdramCtrl (
  axiDataWidth = 32,
  axiIdWidth   = 4,
  layout       = IS42x320D.layout,
  timing       = IS42x320D.timingGrade7,
  CAS          = 3
)
```

### 16.10.4 JTAG controller

The JTAG controller could be used to access memories and debug the CPU from a PC.

```
val jtagCtrl = JtagAxi4SharedDebugger (SystemDebuggerConfig (
  memAddressWidth = 32,
  memDataWidth    = 32,
  remoteCmdWidth  = 1,
  jtagClockDomain = jtagClockDomain
))
```

## 16.11 Peripherals

Briey integrate some peripherals :

- GPIO
- Timer
- UART
- VGA

### 16.11.1 GPIO

```
val gpioActrl = Apb3Gpio(  
    gpioWidth = 32  
)  
  
val gpioBctrl = Apb3Gpio(  
    gpioWidth = 32  
)
```

### 16.11.2 Timer

The Briey timer module is constituted of :

- One prescaler
- One 32 bits timer
- Three 16 bits timers

All of them are packed into the BrieyTimerCtrl component.

```
val timerCtrl = BrieyTimerCtrl()
```

### 16.11.3 UART controller

First we need to define a configuration for our UART controller :

```
val uartCtrlConfig = UartCtrlMemoryMappedConfig(  
    uartCtrlConfig = UartCtrlGenerics(  
        dataWidthMax      = 8,  
        clockDividerWidth = 20,  
        preSamplingSize   = 1,  
        samplingSize      = 5,  
        postSamplingSize  = 2  
    ),  
    txFifoDepth = 16,  
    rxFifoDepth = 16  
)
```

Then we can use it to instantiate the UART controller

```
val uartCtrl = Apb3UartCtrl(uartCtrlConfig)
```



### 16.11.4 VGA controller

First we need to define a configuration for our VGA controller :

```
val vgaCtrlConfig = Axi4VgaCtrlGenerics(
  axiAddressWidth = 32,
  axiDataWidth    = 32,
  burstLength     = 8,           //In Axi words
  frameSizeMax    = 2048*1512*2, //In byte
  fifoSize        = 512,        //In axi words
  rgbConfig       = RgbConfig(5,6,5),
  vgaClock        = vgaClockDomain
)
```

Then we can use it to instantiate the VGA controller

```
val vgaCtrl = Axi4VgaCtrl(vgaCtrlConfig)
```

## 16.12 Bus interconnects

There is three interconnections components :

- AXI4 crossbar
- AXI4 to APB3 bridge
- APB3 decoder

### 16.12.1 AXI4 to APB3 bridge

This bridge will be used to connect low bandwidth peripherals to the AXI crossbar.

```
val apbBridge = Axi4SharedToApb3Bridge(
  addressWidth = 20,
  dataWidth    = 32,
  idWidth      = 4
)
```

### 16.12.2 AXI4 crossbar

The AXI4 crossbar that interconnect AXI4 masters and slaves together is generated by using an factory. The concept of this factory is to create it, then call many function on it to configure it, and finally call the `build` function to ask the factory to generate the corresponding hardware :

```
val axiCrossbar = Axi4CrossbarFactory()
// Where you will have to call function the the axiCrossbar factory to populate
↳ its configuration
axiCrossbar.build()
```

First you need to populate slaves interfaces :

```
//           Slave -> (base address, size) ,

axiCrossbar.addSlaves(
  ram.io.axi      -> (0x00000000L, 4 KiB),
  sdramCtrl.io.axi -> (0x40000000L, 64 MiB),
  apbBridge.io.axi -> (0xF0000000L, 1 MiB)
)
```

Then you need to populate interconnections between slaves and masters :

```
//      Master -> List of slaves which are accessible

axiCrossbar.addConnections(
  core.io.i      -> List(ram.io.axi, sdramCtrl.io.axi),
  core.io.d      -> List(ram.io.axi, sdramCtrl.io.axi, apbBridge.io.axi),
  jtagCtrl.io.axi -> List(ram.io.axi, sdramCtrl.io.axi, apbBridge.io.axi),
  vgaCtrl.io.axi -> List(          sdramCtrl.io.axi)
)
```

Then to reduce combinatorial path length and have a good design FMax, you can ask the factory to insert pipelining stages between itself a given master or slave :

---

#### 备注:

halfPipe / » / « / > / -> in the following code are provided by the Stream bus library.

Some documentation could be find [there](#). In short, it' s just some pipelining and interconnection stuff.

---

```
//Pipeline the connection between the crossbar and the apbBridge.io.axi
axiCrossbar.addPipelining(apbBridge.io.axi, (crossbar, bridge) => {
  crossbar.sharedCmd.halfPipe() >> bridge.sharedCmd
  crossbar.writeData.halfPipe() >> bridge.writeData
  crossbar.writeRsp             << bridge.writeRsp
  crossbar.readRsp              << bridge.readRsp
})

//Pipeline the connection between the crossbar and the sdramCtrl.io.axi
axiCrossbar.addPipelining(sdramCtrl.io.axi, (crossbar, ctrl) => {
  crossbar.sharedCmd.halfPipe() >> ctrl.sharedCmd
  crossbar.writeData             >/-> ctrl.writeData
  crossbar.writeRsp              << ctrl.writeRsp
  crossbar.readRsp               << ctrl.readRsp
})
```

## 16.12.3 APB3 decoder

The interconnection between the APB3 bridge and all peripherals is done via an APB3Decoder :

```
val apbDecoder = Apb3Decoder(
  master = apbBridge.io.apb,
  slaves = List(
    gpioACtrl.io.apb -> (0x00000, 4 KiB),
    gpioBCtrl.io.apb -> (0x01000, 4 KiB),
    uartCtrl.io.apb  -> (0x10000, 4 KiB),
    timerCtrl.io.apb -> (0x20000, 4 KiB),
    vgaCtrl.io.apb   -> (0x30000, 4 KiB),
    core.io.debugBus -> (0xF0000, 4 KiB)
  )
)
```

## 16.13 Misc

To connect all toplevel IO to components, the following code is required :

```
io.gpioA <> axi.gpioACtrl.io.gpio
io.gpioB <> axi.gpioBCtrl.io.gpio
io.jtag <> axi.jtagCtrl.io.jtag
io.uart <> axi.uartCtrl.io.uart
io.sdram <> axi.sdramCtrl.io.sdram
io.vga <> axi.vgaCtrl.io.vga
```

And finally some connections between components are required like interrupts and core debug module resets

```
core.io.interrupt(0) := uartCtrl.io.interrupt
core.io.interrupt(1) := timerCtrl.io.interrupt

core.io.debugResetIn := resetCtrl.axiReset
when(core.io.debugResetOut){
  resetCtrl.coreResetUnbuffered := True
}
```

## 16.14 Pinsec Hardware Introduction

There is the Pinsec toplevel hardware diagram :

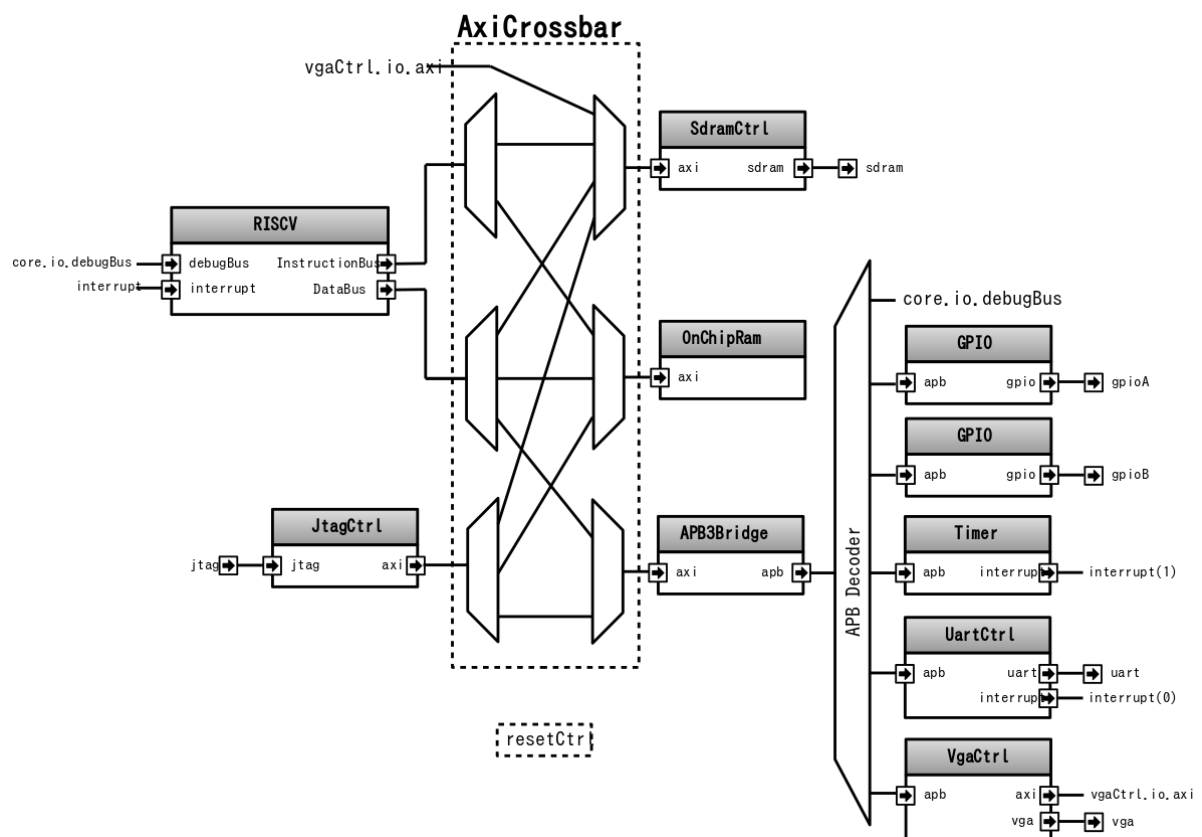

## 16.15 RISCv

The RISCv is a 5 stage pipelined CPU with following features :

- Instruction cache
- Single cycle Barrel shifter
- Single cycle MUL, 34 cycle DIV
- Interruption support
- Dynamic branch prediction
- Debug port

## 16.16 AXI4

As previously said, Pinsec integrate an AXI4 bus fabric. AXI4 is not the easiest bus on the Earth but has many advantages like :

- A flexible topology
- High bandwidth potential
- Potential out of order request completion
- Easy methods to meets clocks timings
- Standard used by many IP
- An hand-shaking methodology that fit with SpinalHDL Stream.

From an Area utilization perspective, AXI4 is for sure not the lightest solution, but some techniques could dramatically reduce that issue :

- Using Read-Only/Write-Only AXI4 variations where it' s possible
- Introducing an Axi4-Shared variation where a new ARW channel is introduced to replace AR and AW channels. This solution divide resources usage by two for the address decoding and the address arbitration.
- Depending the interconnect implementation, if masters doesn' t use the R/B channels ready, this path will be removed until each slaves at synthesis, which relax timings.
- As the AXI4 spec suggest, the interconnect can expand the transactions ID by aggregating the corresponding input port id. This allow the interconnect to have an infinite number of pending request and also to support out of order completion with a negligible area cost (transaction id expand).

The Pinsec interconnect doesn' t introduce latency cycles.

## 16.17 APB3

In Pinsec, all peripherals implement an APB3 bus to be interfaced. The APB3 choice was motivated by following reasons :

- Very simple bus (no burst)
- Use very few resources
- Standard used by many IP

## 16.18 Generate the RTL

To generate the RTL, you have multiple solutions :

You can download the SpinalHDL source code, and then run :

```
sbt "project SpinalHDL-lib" "run-main spinal.lib.soc.pinsec.Pinsec"
```

Or you can create your own main into your own SBT project and then run it :

```
import spinal.lib.soc.pinsec._

object PinsecMain{
  def main(args: Array[String]) {
    SpinalVhdl(new Pinsec(100 MHz))
    SpinalVerilog(new Pinsec(100 MHz))
  }
}
```

**备注:** Currently, only the verilog version was tested in simulation and in FPGA because the last release of GHDL is not compatible with cocotb.

## 16.19 RISC-V tool-chain

Binaries executed by the CPU can be defined in ASM/C/C++ and compiled by the GCC RISC-V fork. Also, to load binaries and debug the CPU, an OpenOCD fork and RISC-V GDB can be used.

RISC-V official tools : <https://github.com/riscv/riscv-wiki/wiki/RISC-V-Software-Status>

OpenOCD fork : [https://github.com/Dolu1990/openocd\\_riscv](https://github.com/Dolu1990/openocd_riscv)

Software examples : <https://github.com/Dolu1990/pinsecSoftware>

## 16.20 OpenOCD/GDB/Eclipse configuration

About the OpenOCD fork, there is the configuration file that could be used to connect the Pinsec SoC : [https://github.com/Dolu1990/openocd\\_riscv/blob/riscv\\_spinal/tcl/target/riscv\\_spinal.cfg](https://github.com/Dolu1990/openocd_riscv/blob/riscv_spinal/tcl/target/riscv_spinal.cfg)

There is an example of arguments used to run the OpenOCD tool :

```
openocd -f ../tcl/interface/ftdi/ft2232h_breakout.cfg -f ../tcl/target/riscv_
↪spinal.cfg -d 3
```

To debug with eclipse, you will need the Zynlin plugin and then create an “Zynlin embedded debug (native)” .

Initialize commands :

```
target remote localhost:3333
monitor reset halt
load
```

Run commands :

```
continue
```



## 17.1 Bus Slave Factory Implementation

### 17.1.1 Introduction

This page will document the implementation of the BusSlaveFactory tool and one of those variant. You can get more information about the functionality of that tool [there](#).

### 17.1.2 Specification

The class diagram is the following :

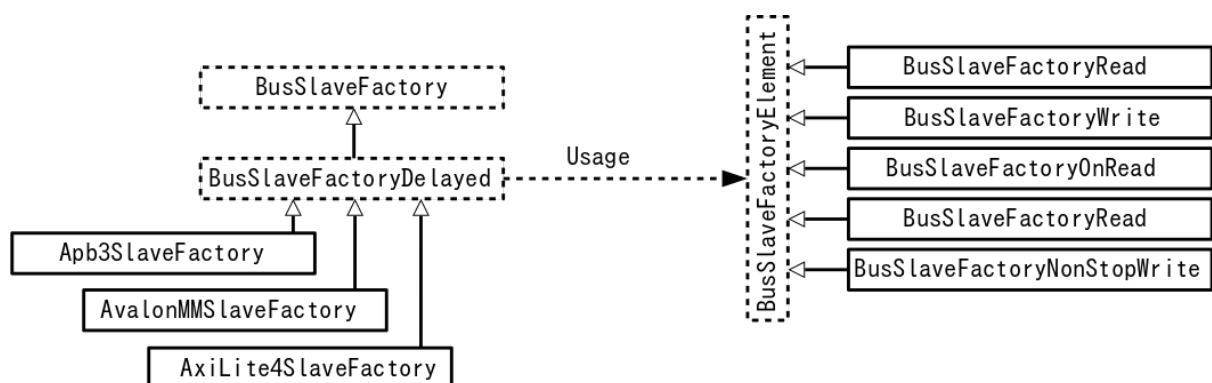

The **BusSlaveFactory** abstract class define minimum requirements that each implementation of it should provide :

Name	Description
busDataWidth	Return the data width of the bus
read(that,address,bitOffset)	With the bus read the address, fill the response with that at bitOffset
write(that,address,bitOffset)	With the bus write the address, assign that with bus' s data from bitOffset
on-Write(address)(doThat)	Call doThat when a write transaction occur on address
on-Read(address)(doThat)	Call doThat when a read transaction occur on address
nonStop-Write(that,bitOffset)	Permanently assign that by the bus write data from bitOffset

By using them the `BusSlaveFactory` should also be able to provide many utilities :

Name	Re- turn	Description
readAnd-Write(that,address,bitOffset)	Word	Make that readable and writable at address and placed at bitOffset in the word
readMulti-Word(that,address)		Create the memory mapping to read that from 'address' . : If that is bigger than one word it extends the register on followings addresses
writeMulti-Word(that,address)		Create the memory mapping to write that at 'address' . : If that is bigger than one word it extends the register on followings addresses
createWriteOnly(dataType,address,bitOffset)	T	Create a write only register of type dataType at address and placed at bitOffset in the word
createRead-Write(dataType,address,bitOffset)	T	Create a read write register of type dataType at address and placed at bitOffset in the word
create-AndDrive-Flow(dataType,address,bitOffset)	Flow[T]	Create a writable Flow register of type dataType at address and placed at bitOffset in the word
drive(that,address,bitOffset)		Drive that with a register writable at address placed at bitOffset in the word
driveAndRead(that,address,bitOffset)		Drive that with a register writable and readable at address placed at bitOffset in the word
drive-Flow(that,address,bitOffset)		Emit on that a transaction when a write happen at address by using data placed at bitOffset in the word
readStreamNonBlocking(that,address,validBitOffset,payloadBitOffset)		Read that and consume the transaction when a read happen at address. valid <= validBitOffset bit payload <= payloadBitOffset+widthOf(payload) downto payloadBitOffset
doBitsAccumulationAndClearOnRead (that,address,bitOffset)		Instantiate an internal register which at each cycle do : reg := reg   that Then when a read occur, the register is cleared. This register is readable at address and placed at bitOffset in the word

About `BusSlaveFactoryDelayed`, it' s still an abstract class, but it capture each primitives (`BusSlaveFactoryElement`) calls into a data-model. This datamodel is one list that contain all primitives, but also a `HashMap` that link each address used to a list of primitives that are using it. Then when they all are collected (at the end of the



current component), it do a callback that should be implemented by classes that extends it. The implementation of this callback should implement the hardware corresponding to all primitives collected.

### 17.1.3 Implementation

#### BusSlaveFactory

Let' s describe primitives abstract function :

```
trait BusSlaveFactory extends Area{

  def busDataWidth : Int

  def read(that : Data,
           address : BigInt,
           bitOffset : Int = 0) : Unit

  def write(that : Data,
            address : BigInt,
            bitOffset : Int = 0) : Unit

  def onWrite(address : BigInt)(doThat : => Unit) : Unit
  def onRead (address : BigInt)(doThat : => Unit) : Unit

  def nonStopWrite( that : Data,
                    bitOffset : Int = 0) : Unit

  //...
}
```

Then let' s operate the magic to implement all utile based on them :

```
trait BusSlaveFactory extends Area{
  //...
  def readAndWrite(that : Data,
                  address: BigInt,
                  bitOffset : Int = 0): Unit = {
    write(that,address,bitOffset)
    read(that,address,bitOffset)
  }

  def drive(that : Data,
            address : BigInt,
            bitOffset : Int = 0) : Unit = {
    val reg = Reg(that)
    write(reg,address,bitOffset)
    that := reg
  }

  def driveAndRead(that : Data,
                  address : BigInt,
                  bitOffset : Int = 0) : Unit = {
    val reg = Reg(that)
    write(reg,address,bitOffset)
    read(reg,address,bitOffset)
    that := reg
  }

  def driveFlow[T <: Data](that : Flow[T],
                          address: BigInt,
                          bitOffset : Int = 0) : Unit = {
```

(续下页)

```

    that.valid := False
    onWrite(address){
        that.valid := True
    }
    nonStopWrite(that.payload, bitOffset)
}

def createReadWrite[T <: Data](dataType: T,
                                address: BigInt,
                                bitOffset : Int = 0): T = {
    val reg = Reg(dataType)
    write(reg, address, bitOffset)
    read(reg, address, bitOffset)
    reg
}

def createAndDriveFlow[T <: Data](dataType : T,
                                   address: BigInt,
                                   bitOffset : Int = 0) : Flow[T] = {
    val flow = Flow(dataType)
    driveFlow(flow, address, bitOffset)
    flow
}

def doBitsAccumulationAndClearOnRead(    that : Bits,
                                       address : BigInt,
                                       bitOffset : Int = 0): Unit = {
    assert(that.getWidth <= busDataWidth)
    val reg = Reg(that)
    reg := reg | that
    read(reg, address, bitOffset)
    onRead(address){
        reg := that
    }
}

def readStreamNonBlocking[T <: Data] (that : Stream[T],
                                       address: BigInt,
                                       validBitOffset : Int,
                                       payloadBitOffset : Int) : Unit = {
    that.ready := False
    onRead(address){
        that.ready := True
    }
    read(that.valid , address, validBitOffset)
    read(that.payload, address, payloadBitOffset)
}

def readMultiWord(that : Data,
                  address : BigInt) : Unit = {
    val wordCount = (widthOf(that) - 1) / busDataWidth + 1
    val valueBits = that.asBits.resize(wordCount*busDataWidth)
    val words = (0 until wordCount).map(id => valueBits(id * busDataWidth ,
↳busDataWidth bits))
    for (wordId <- (0 until wordCount)) {
        read(words(wordId), address + wordId*busDataWidth/8)
    }
}

def writeMultiWord(that : Data,
                   address : BigInt) : Unit = {

```

(接上页)

```

val wordCount = (widthOf(that) - 1) / busDataWidth + 1
for (wordId <- (0 until wordCount)) {
  write(
    that = new DataWrapper{
      override def getBitsWidth: Int =
        Math.min(busDataWidth, widthOf(that) - wordId * busDataWidth)

      override def assignFromBits(value : Bits): Unit = {
        that.assignFromBits(
          bits      = value.resized,
          offset    = wordId * busDataWidth,
          bitCount  = getBitsWidth bits)
      }
    }, address = address + wordId * busDataWidth / 8, 0
  )
}
}
}

```

## BusSlaveFactoryDelayed

Let' s implement classes that will be used to store primitives :

```

trait BusSlaveFactoryElement

// Ask to make `that` readable when a access is done on `address`.
// bitOffset specify where `that` is placed on the answer
case class BusSlaveFactoryRead(that : Data,
                                address : BigInt,
                                bitOffset : Int) extends BusSlaveFactoryElement

// Ask to make `that` writable when a access is done on `address`.
// bitOffset specify where `that` get bits from the request
case class BusSlaveFactoryWrite(that : Data,
                                 address : BigInt,
                                 bitOffset : Int) extends BusSlaveFactoryElement

// Ask to execute `doThat` when a write access is done on `address`
case class BusSlaveFactoryOnWrite(address : BigInt,
                                   doThat : () => Unit) extends
  ↳BusSlaveFactoryElement

// Ask to execute `doThat` when a read access is done on `address`
case class BusSlaveFactoryOnRead( address : BigInt,
                                   doThat : () => Unit) extends
  ↳BusSlaveFactoryElement

// Ask to constantly drive `that` with the data bus
// bitOffset specify where `that` get bits from the request
case class BusSlaveFactoryNonStopWrite(that : Data,
                                         bitOffset : Int) extends
  ↳BusSlaveFactoryElement

```

Then let' s implement the BusSlaveFactoryDelayed itself :

```

trait BusSlaveFactoryDelayed extends BusSlaveFactory{
  // elements is an array of all BusSlaveFactoryElement requested
  val elements = ArrayBuffer[BusSlaveFactoryElement]()
}

```

(续下页)

```

// elementsPerAddress is more structured than elements, it group all
↳BusSlaveFactoryElement per requested addresses
val elementsPerAddress = collection.mutable.HashMap[BigInt,
↳ArrayBuffer[BusSlaveFactoryElement]]()

private def addAddressableElement(e : BusSlaveFactoryElement, address : BigInt) =
↳{
    elements += e
    elementsPerAddress.getOrElseUpdate(address,
↳ArrayBuffer[BusSlaveFactoryElement]() ) += e
}

override def read(that : Data,
    address : BigInt,
    bitOffset : Int = 0) : Unit = {
    assert(bitOffset + that.getBitsWidth <= busDataWidth)
    addAddressableElement(BusSlaveFactoryRead(that, address, bitOffset), address)
}

override def write(that : Data,
    address : BigInt,
    bitOffset : Int = 0) : Unit = {
    assert(bitOffset + that.getBitsWidth <= busDataWidth)
    addAddressableElement(BusSlaveFactoryWrite(that, address, bitOffset), address)
}

def onWrite(address : BigInt)(doThat : => Unit) : Unit = {
    addAddressableElement(BusSlaveFactoryOnWrite(address, () => doThat), address)
}

def onRead (address : BigInt)(doThat : => Unit) : Unit = {
    addAddressableElement(BusSlaveFactoryOnRead(address, () => doThat), address)
}

def nonStopWrite( that : Data,
    bitOffset : Int = 0) : Unit = {
    assert(bitOffset + that.getBitsWidth <= busDataWidth)
    elements += BusSlaveFactoryNonStopWrite(that, bitOffset)
}

//This is the only thing that should be implement by class that extends
↳BusSlaveFactoryDelayed
def build() : Unit

component.addPrePopTask(() => build())
}

```

## AvalonMMSlaveFactory

First let's implement the companion object that provide the compatible AvalonMM configuration object that correspond to the following table :

Pin name	Type	Description
read	Bool	High one cycle to produce a read request
write	Bool	High one cycle to produce a write request
address	UInt(addressWidth bits)	Byte granularity but word aligned
writeData	Bits(dataWidth bits)	
readDataValid	Bool	High to respond a read command
readData	Bool(dataWidth bits)	Valid when readDataValid is high

```

object AvalonMMSlaveFactory{
  def getAvalonConfig( addressWidth : Int,
                      dataWidth : Int) = {
    AvalonMMConfig.pipelined( //Create a simple pipelined configuration of the
    ↪Avalon Bus
      addressWidth = addressWidth,
      dataWidth = dataWidth
    ).copy( //Change some parameters of the configuration
      useByteEnable = false,
      useWaitRequestn = false
    )
  }

  def apply(bus : AvalonMM) = new AvalonMMSlaveFactory (bus)
}

```

Then, let's implement the AvalonMMSlaveFactory itself.

```

class AvalonMMSlaveFactory (bus : AvalonMM) extends BusSlaveFactoryDelayed{
  assert (bus.c == AvalonMMSlaveFactory.getAvalonConfig (bus.c.addressWidth, bus.c.
  ↪dataWidth))

  val readAtCmd = Flow(Bits (bus.c.dataWidth bits))
  val readAtRsp = readAtCmd.stage ()

  bus.readDataValid := readAtRsp.valid
  bus.readData := readAtRsp.payload

  readAtCmd.valid := bus.read
  readAtCmd.payload := 0

  override def build(): Unit = {
    for (element <- elements) element match {
      case element : BusSlaveFactoryNonStopWrite =>
        element.that.assignFromBits (bus.writeData (element.bitOffset, element.that.
        ↪getBitsWidth bits))
      case _ =>
    }

    for ((address, jobs) <- elementsPerAddress){
      when (bus.address === address){
        when (bus.write){
          for (element <- jobs) element match{
            case element : BusSlaveFactoryWrite => {
              element.that.assignFromBits (bus.writeData (element.bitOffset, element.
              ↪that.getBitsWidth bits))
            }
            case element : BusSlaveFactoryOnWrite => element.doThat ()
            case _ =>
          }
        }
        when (bus.read){
          for (element <- jobs) element match{
            case element : BusSlaveFactoryRead => {
              readAtCmd.payload (element.bitOffset, element.that.getBitsWidth bits)
              ↪:= element.that.asBits
            }
            case element : BusSlaveFactoryOnRead => element.doThat ()
            case _ =>
          }
        }
      }
    }
  }
}

```

(续下页)

```

    }
  }

  override def busDataWidth: Int = bus.c.dataWidth
}

```

### 17.1.4 Conclusion

That's all, you can check one example that use this `Apb3SlaveFactory` to create an `Apb3UartCtrl` [there](#).

If you want to add the support of a new memory bus, it's very simple you just need to implement another variation of the `BusSlaveFactoryDelayed` trait. The `Apb3SlaveFactory` is probably a good starting point :D

## 17.2 How to HACK this documentation

If you want to add your page to this documentation you need to add your source file in the appropriate section. I opted to create a structure that resample the various section of the documentation, this is not strictly necessary, but for clarity sake, highly encourage.

This documentation uses a recursive index tree: every folder have a special `index.rst` files that tell sphinx witch file, and in what order put it in the documentation tree.

### 17.2.1 Title convention

Sphinx is very smart, the document structure is deduced from how you use non alphanumerical characters (like: = - ` : ' " ~ ^ \_ \* + # < >), you only need to be consistent. Still, for consistency sakes we use this progression:

- = over and underline for section titles
- = underline for titles
- - underline for paragraph
- ^ for subparagraph

### 17.2.2 Wavedrom integration

This documentation makes use of the `sphinxcontrib-wavedrom` plugin, So you can specify a timing diagram, or a register description with the [WaveJSON](#) syntax like so:

```

.. wavedrom::

{ "signal": [
  { "name": "pclk", "wave": "p....." },
  { "name": "Pclk", "wave": "P....." },
  { "name": "nclk", "wave": "n....." },
  { "name": "Nclk", "wave": "N....." },
  {} ,
  { "name": "clk0", "wave": "phnlPHNL" },
  { "name": "clk1", "wave": "xhlhLHl." },
  { "name": "clk2", "wave": "hpHpLnLn" },
  { "name": "clk3", "wave": "nhNhplPl" },
  { "name": "clk4", "wave": "xlh.L.Hx" }
]}

```

and you get:

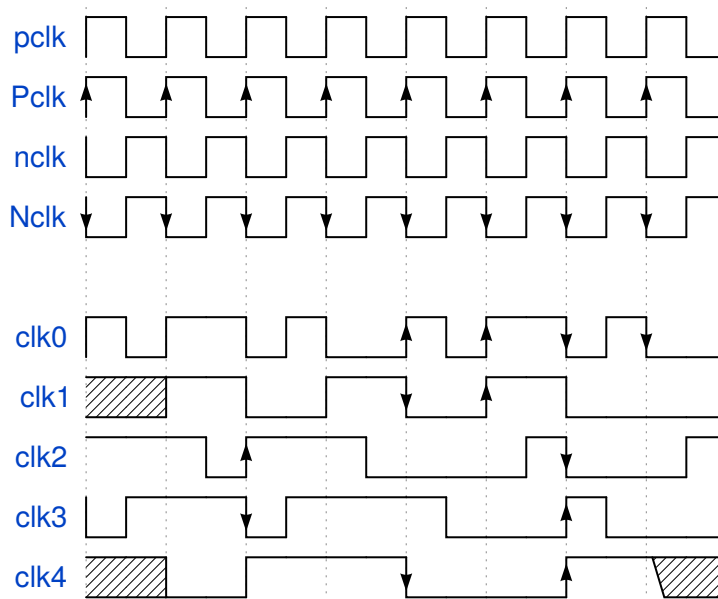

**备注:** if you want the Wavedrom diagram to be present in the pdf export, you need to use the “non relaxed” JSON dialect. long story short, no javascript code and use " around key value (Eg. "name").

you can describe register mapping with the same syntax:

```
{ "reg": [
  { "bits": 8, "name": "things" },
  { "bits": 2, "name": "stuff" },
  { "bits": 6 }
],
  "config": { "bits": 16, "lanes": 1 }
}
```

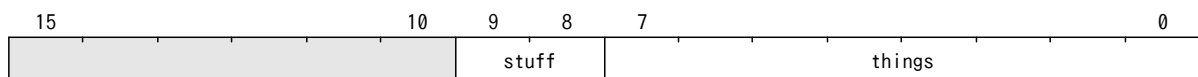

### 17.2.3 New section

if you want to add a new section you need to specify in the top index, the index file of the new section. I suggest to name the folder like the section name, but is not required; Sphinx will take the name of the section from the title of the index file.

#### example

I want to document the new feature in SpinalHDL, and I want to create a section for it; let's call it Cheese

So I need to create a folder named Cheese (name is not important), and in it create a index file like:

```
=====
Cheese
=====

.. toctree::
:glob:
```

(续下页)

(接上页)

```
introduction
*
```

---

**备注:** The `.. toctree::` directive accept some parameters, in this case `:glob:` makes so you can use the `*` to include all the remaining files.

---



---

**备注:** The file path is relative to the index file, if you want to specify the absolute path, you need to prepend `/`

---



---

**备注:** `introduction.rst` will be always the first on the list because it's specified in the index file. Other files will be included in alphabetical order.

---

Now I can add the `introduction.rst` and other files like `cheddar.rst`, `stilton.rst`, etc.

The only thing remaining to do is to add cheese to the top index file like so:

```
Welcome to SpinalHDL's documentation!
=====

.. toctree::
   :maxdepth: 2
   :titlesonly:

   rst/About SpinalHDL/index
   rst/Getting Started/index
   rst/Data types/index
   rst/Structuring/index
   rst/Semantic/index
   rst/Sequential logic/index
   rst/Design errors/index
   rst/Other language features/index
   rst/Libraries/index
   rst/Simulation/index
   rst/Examples/index
   rst/Legacy/index
   rst/Developers area/index
   rst/Cheese/index
```

that's it, now you can add all you want in cheese and all pages will show up in the documentation.

## 17.3 SpinalHDL internal datamodel

### 17.3.1 Introduction

This page document the internal data structure user by SpinalHDL to store and modify the netlist described by the user through the SpinalHDL API.



### 17.3.2 General structure

The following diagrams follow the UML nomenclature :

- A link with a white arrow mean “base extend target”
- A link with a black diamond mean “base contains target”
- A link with a white diamond mean “base has a reference to target”
- The \* symbole mean “multiple”

Most of the data structure is stored via some double linked list to ease the insertion and the removal of elements.

There is a diagram of the global data structure :

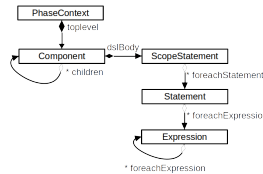

And here more details about the Statement class :

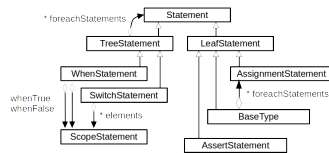

So in general, if a element of the datamodel use some other Expression or Statements, that element will have some functions to iterate over those usages. For instance, each Expression has a *foreachExpression* function.

When using those iterating functions, you are allowed to remove the current element of the tree.

Also asside the foreachXXX, which “only” iterate one level deep, there is often a walkXXX which will iterate recursively. So for instance myExpression.walkExpression on ((a+b)+c)+d will go through the whole tree of adders.

There is also utilities as myExpression.remapExpressions(Expression => Expression) which will iterate over all used expression of myExpression, and change it for your returned one.

More generally, most of the graph checks and transformations done by SpinalHDL are located in <https://github.com/SpinalHDL/SpinalHDL/blob/dev/core/src/main/scala/spinal/core/internals/Phase.scala>

### 17.3.3 Exploring the datamodel

Here is an example which find all adders of the netlist without using “shortcuts” :

```
object FindAllAddersManual {
  class Toplevel extends Component {
    val a,b,c = in UInt(8 bits)
    val result = out(a + b + c)
  }

  import spinal.core.internals._

  class PrintBaseTypes(message : String) extends Phase {
    override def impl(pc: PhaseContext) = {
      println(message)

      recComponent(pc.topLevel)

      def recComponent(c: Component): Unit = {
        c.children.foreach(recComponent)
        c.dslBody.foreachStatements(recStatement)
      }
    }
  }
}
```

(续下页)

(接上页)

```

    }

    def recStatement(s: Statement): Unit = {
      s.foreachExpression(recExpression)
      s match {
        case ts: TreeStatement => ts.foreachStatements(recStatement)
        case _ =>
      }
    }

    def recExpression(e: Expression): Unit = {
      e match {
        case op: Operator.BitVector.Add => println(s"Found ${op.left} + ${op.
↪right}")
        case _ =>
      }
      e.foreachExpression(recExpression)
    }

  }

  override def hasNetlistImpact = false

  override def toString = s"${super.toString} - $message"
}

def main(args: Array[String]): Unit = {
  val config = SpinalConfig()

  //Add a early phase
  config.addTransformationPhase(new PrintBaseTypes("Early"))

  //Add a late phase
  config.phasesInserters += {phases =>
    phases.insert(phases.indexOf(_.isInstanceOf[PhaseVerilog]), new
↪PrintBaseTypes("Late"))
  }
  config.generateVerilog(new Toplevel())
}

```

Which will produces :

```

[Runtime] SpinalHDL v1.6.1    git head : 3100c81b37a04715d05d9b9873c3df07a0786a9b
[Runtime] JVM max memory : 8044.0MiB
[Runtime] Current date : 2021.10.16 20:31:33
[Progress] at 0.000 : Elaborate components
[Progress] at 0.163 : Checks and transforms
Early
Found (toplevel/a : in UInt[8 bits]) + (toplevel/b : in UInt[8 bits])
Found (toplevel/??? : UInt[? bits]) + (toplevel/c : in UInt[8 bits])
[Progress] at 0.191 : Generate Verilog
Late
Found (UInt + UInt)[8 bits] + (toplevel/c : in UInt[8 bits])
Found (toplevel/a : in UInt[8 bits]) + (toplevel/b : in UInt[8 bits])
[Done] at 0.218

```

Note that in many case, there is shortcuts. All the recursive stuff above could have been remplaced by a single :

```

override def impl(pc: PhaseContext) = {
  println(message)
  pc.walkExpression{

```

(续下页)

(接上页)

```

    case op: Operator.BitVector.Add => println(s"Found ${op.left} + ${op.right}")
    case _ =>
  }
}

```

### 17.3.4 Compilation Phases

Here are all the default phases (in order) used to modify / check / generate verilog from a toplevel component :

<<https://github.com/SpinalHDL/SpinalHDL/blob/ec8cd9f513566b43cbbdb08d0df4dee1f0fee655/core/src/main/scala/spinal/core/internals/Phase.scala#L2487>>

If as a use you add a new compilation phase using `SpinalConfig.addTransformationPhase(new MyPhase())`, then the phase will be added directly after the user component elaboration (so quite early). At that time, you can still use the whole SpinalHDL user API to add elements into the netlist.

If you use the `SpinalConfig.phasesInserters` api, then you will have to be carefull to only modify the netlist in a way which is compatible with the phases which were already executed. For instance, if you insert you phase after the *PhaseInferWidth*, then you have to specify the width of each nodes you insert.

### 17.3.5 Modifying a netlist as a user without plugins

There is quite a few user API which allow to modify things durring the user elaboration time :

- `mySignal.removeAssignments` : Will remove all previous `:=` affecting the given signal
- `mySignal.removeStatement` : Will void the existance of the signal
- `mySignal.setAsDirectionLess` : Will turn a in / out signal into a internal signal
- `mySignal.setName` : Enforce a given name on a signal (there is many other variants)
- `mySubComponent.mySignal.pull()` : Will provide a readable copy of the given signal, even if that signal is somewhere else in the hierarchy
- `myComponent.rework{ myCode }` : Execute *myCode* in the context of *myComponent*, allowing modifying it with the user API

For instance, the following code will rework a toplevel component to insert a 3 stages shift register on each input / output of the component. (Usefull for synthesis tests)

```

def ffIo[T <: Component](c : T): T = {
  def buf1[T <: Data](that : T) = KeepAttribute(RegNext(that)).addAttribute("DONT_
  ↳ TOUCH")
  def buf[T <: Data](that : T) = buf1(buf1(buf1(that)))
  c.rework{
    val ios = c.getAllIo.toList
    ios.foreach{io =>
      if(io.getName() == "clk"){
        //Do nothing
      } else if(io.isInput){
        io.setAsDirectionLess().allowDirectionLessIo //allowDirectionLessIo is to
        ↳ disable the io Bundle linting
        io := buf(in(cloneOf(io).setName(io.getName() + "_wrap")))
      } else if(io.isOutput){
        io.setAsDirectionLess().allowDirectionLessIo
        out(cloneOf(io).setName(io.getName() + "_wrap")) := buf(io)
      } else ???
    }
  }
}

```

(续下页)

(接上页)

```
c
}
```

Which can be used the following way :

```
SpinalVerilog(ffIo(new MyToplevel))
```

Here is an function, which allow to execute the *body* code as if nothing ever existed in the current component. This can be used for example to define new signals clean of the current conditional scope (when/switch)

```
def atBeginingOfCurrentComponent[T](body : => T) : T = {
  val body = Component.current.dslBody // Get the head of the current component
  ↳ symboles tree (AST in other words)
  val ctx = body.push() // Now all access to the SpinalHDL API
  ↳ will be append to it (instead of the current context)
  val swapContext = body.swap() // Empty the symbole tree (but keep a
  ↳ reference to the old content)
  val ret = that // Execute the block of code (will be
  ↳ added to the recently empty body)
  ctx.restore() // Restore the original context in which
  ↳ this function was called
  swapContext.appendBack() // append the original symboles tree to
  ↳ the modified body
  ret // return the value returned by that
}

val database = mutable.HashMap[Any, Bool]()
def get(key : Any) : Bool = {
  database.getOrElseUpdate(key, atBeginingOfCurrentComponent(False))
}

object key

when(something){
  if(somehow){
    get(key) := True
  }
}
when(database(key)){
  ...
}
```

This kind of fonctionnality is for instance used in the VexRiscv pipeline to dynamicaly create things.

### 17.3.6 User space netlist analysis

The SpinalHDL datamodel is also readable during usertime elaboration. Here is is an example which will find the shortest logical path (in therns of clock cycles) to travel through a list of signals. In the given case, it is to analyse the latency of the VexRiscv FPU design.

```
println("cpuDecode to fpuDispatch " + LatencyAnalysis(vex.decode.arbitration.
  ↳ isValid, logic.decode.input.valid))
println("fpuDispatch to cpuRsp " + LatencyAnalysis(logic.decode.input.valid,
  ↳ plugin.port.rsp.valid))

println("cpuWriteback to fpuAdd " + LatencyAnalysis(vex.writeBack.input(plugin.
  ↳ FPU_COMMIT), logic.commitLogic(0).add.counter))

println("add " + LatencyAnalysis(logic.decode.add.rs1.
```

(续下页)

(接上页)

```

↪mantissa, logic.get.merge.arbitrated.value.mantissa))
println("mul" + LatencyAnalysis(logic.decode.mul.rs1.
↪mantissa, logic.get.merge.arbitrated.value.mantissa))
println("fma" + LatencyAnalysis(logic.decode.mul.rs1.
↪mantissa, logic.get.decode.add.rs1.mantissa, logic.get.merge.arbitrated.value.
↪mantissa))
println("short" + LatencyAnalysis(logic.decode.shortPip.rs1.
↪mantissa, logic.get.merge.arbitrated.value.mantissa))

```

Here you can find the implementation of that LatencyAnalysis tool : <<https://github.com/SpinalHDL/SpinalHDL/blob/3b87c898cb94dc08456b4fe2b1e8b145e6c86f63/lib/src/main/scala/spinal/lib/Utils.scala#L620>>

### 17.3.7 Enumerating every ClockDomain used

So here it is done after the elaboration using the SpinalHDL report.

```

object MyTopLevelVerilog extends App{
  class MyTopLevel extends Component {
    val cdA = ClockDomain.external("rawrr")
    val regA = cdA(RegNext(False))

    val sub = new Component {
      val cdB = ClockDomain.external("miaou")
      val regB = cdB(RegNext(False))

      val clkC = CombInit(regB)
      val cdC = ClockDomain(clkC)
      val regC = cdC(RegNext(False))
    }
  }

  val report = SpinalVerilog(new MyTopLevel)

  val clockDomains = mutable.LinkedHashSet[ClockDomain]()
  report.toplevel.walkComponents(c =>
    c.dslBody.walkStatements(s =>
      s.foreachClockDomain(cd =>
        clockDomains += cd
      )
    )
  )

  println("ClockDomains : " + clockDomains.mkString(", "))
  val externals = clockDomains.filter(_.clock.component == null)
  println("Externals : " + externals.mkString(", "))
}

```

Will print out

```

ClockDomains : rawrr_clk, miaou_clk, clkC
Externals : rawrr_clk, miaou_clk

```

## 17.4 Types

### 17.4.1 Introduction

The language provides 5 base types and 2 composite types that can be used.

- Base types : `Bool`, `Bits`, `UInt` for unsigned integers, `SInt` for signed integers, `Enum`.
- Composite types : `Bundle`, `Vec`.

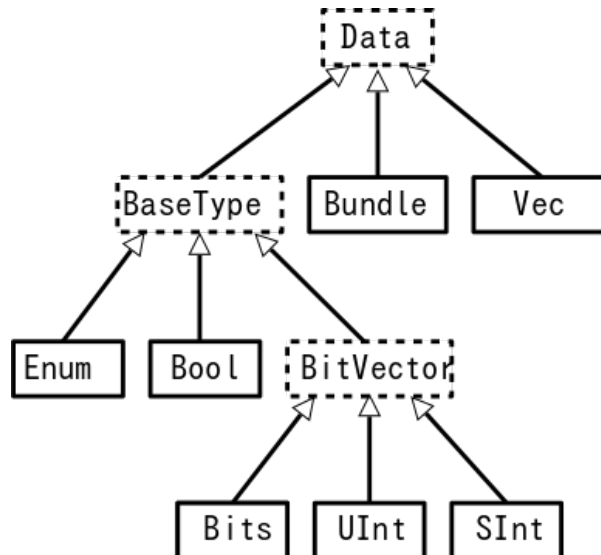

Those types and their usage (with examples) are explained hereafter.

About the fixed point support it's documented [there](#)

### 17.4.2 Bool

This is the standard *boolean* type that correspond to a bit.

#### Declaration

The syntax to declare such as value is as follows:

Syntax	Description	Return
<code>Bool()</code>	Create a Bool	Bool
<code>True</code>	Create a Bool assigned with <code>true</code>	Bool
<code>False</code>	Create a Bool assigned with <code>false</code>	Bool
<code>Bool(value : Boolean)</code>	Create a Bool assigned with a Scala Boolean	Bool

Using this type into SpinalHDL yields:

```

val myBool = Bool()
myBool := False           // := is the assignment operator
myBool := Bool(false)     // Use a Scala Boolean to create a literal

```

## Operators

The following operators are available for the `Bool` type

Operator	Description	Return type
<code>!x</code>	Logical NOT	Bool
<code>x &amp;&amp; y</code> <code>x &amp; y</code>	Logical AND	Bool
<code>x    y</code> <code>x   y</code>	Logical OR	Bool
<code>x ^ y</code>	Logical XOR	Bool
<code>x.set[()]</code>	Set x to True	
<code>x.clear[()]</code>	Set x to False	
<code>x.rise[()]</code>	Return True when x was low at the last cycle and is now high	Bool
<code>x.rise(initAt : Bool)</code>	Same as <code>x.rise</code> but with a reset value	Bool
<code>x.fall[()]</code>	Return True when x was high at the last cycle and is now low	Bool
<code>x.fall(initAt : Bool)</code>	Same as <code>x.fall</code> but with a reset value	Bool
<code>x.setWhen(cond)</code>	Set x when cond is True	Bool
<code>x.clearWhen(cond)</code>	Clear x when cond is True	Bool

### 17.4.3 The BitVector family - (`Bits`, `UInt`, `SInt`)

`BitVector` is a family of types for storing multiple bits of information in a single value. This type has three subtypes that can be used to model different behaviours:

`Bits` do not convey any sign information whereas the `UInt` (unsigned integer) and `SInt` (signed integer) provide the required operations to compute correct results if signed / unsigned arithmetics is used.

#### Declaration syntax

Syntax	Description	Return
<code>Bits/UInt/SInt [()]</code>	Create a <code>BitVector</code> , bits count is inferred	<code>Bits/UInt/SInt</code>
<code>Bits/UInt/SInt(x bits)</code>	Create a <code>BitVector</code> with x bits	<code>Bits/UInt/SInt</code>
<code>B/U/S(value : Int[,width : BitCount])</code>	Create a <code>BitVector</code> assigned with 'value'	<code>Bits/UInt/SInt</code>
<code>B/U/S" [[size' ]base]value"</code>	Create a <code>BitVector</code> assigned with 'value'	<code>Bits/UInt/SInt</code>
<code>B/U/S([x bits], element, ...)</code>	Create a <code>BitVector</code> assigned with the value specified by elements (see bellow table)	<code>Bits/UInt/SInt</code>

Elements could be defined as follows:

Element syntax	Description
<code>x : Int -&gt; y : Boolean/Bool</code>	Set bit x with y
<code>x : Range -&gt; y : Boolean/Bool</code>	Set each bits in range x with y
<code>x : Range -&gt; y : T</code>	Set bits in range x with y
<code>x : Range -&gt; y : String</code>	Set bits in range x with y The string format follow same rules than B/U/S" xyz" one
<code>x : Range -&gt; y : T</code>	Set bits in range x with y
<code>default -&gt; y : Boolean/Bool</code>	Set all unconnected bits with the y value. This feature could only be use to do assignments without the U/B/S prefix

You can define a Range values

Range syntax	Description	Width
<code>(x downto y)</code>	<code>[x:y] x &gt;= y</code>	<code>x-y+1</code>
<code>(x to y)</code>	<code>[x:y] x &lt;= y</code>	<code>y-x+1</code>
<code>(x until y)</code>	<code>[x:y[ x &lt; y</code>	<code>y-x</code>

```

val myUInt = UInt(8 bits)
myUInt := U(2, 8 bits)
myUInt := U(2)
myUInt := U"0000_0101" // Base per default is binary => 5
myUInt := U"h1A"       // Base could be x (base 16)
                        //           h (base 16)
                        //           d (base 10)
                        //           o (base 8)
                        //           b (base 2)

myUInt := U"8'h1A"
myUInt := 2 // You can use scala Int as literal value

val myBool := myUInt === U(7 -> true, (6 downto 0) -> false)
val myBool := myUInt === U(myUInt.range -> true)

//For assignment purposes, you can omit the B/U/S, which also allow the use of the
↪[default -> ???] feature
myUInt := (default -> true) //Assign myUInt with "11111111"
myUInt := (myUInt.range -> true) //Assign myUInt with "11111111"
myUInt := (7 -> true, default -> false) //Assign myUInt with "10000000"
myUInt := ((4 downto 1) -> true, default -> false) //Assign myUInt with "00011110"

```



## Operators

Operator	Description	Return
<code>~x</code>	Bitwise NOT	$T(w(x) \text{ bits})$
<code>x &amp; y</code>	Bitwise AND	$T(\max(w(x), w(y)) \text{ bits})$
<code>x   y</code>	Bitwise OR	$T(\max(w(x), w(y)) \text{ bits})$
<code>x ^ y</code>	Bitwise XOR	$T(\max(w(x), w(y)) \text{ bits})$
<code>x(y)</code>	Readbit, $y : \text{Int}/\text{UInt}$	Bool
<code>x(hi,lo)</code>	Read bitfield, $hi : \text{Int}, lo : \text{Int}$	$T(hi-lo+1 \text{ bits})$
<code>x(offset,width)</code>	Read bitfield, $offset : \text{UInt}, width : \text{Int}$	$T(width \text{ bits})$
<code>x(y) := z</code>	Assign bits, $y : \text{Int}/\text{UInt}$	Bool
<code>x(hi,lo) := z</code>	Assign bitfield, $hi : \text{Int}, lo : \text{Int}$	$T(hi-lo+1 \text{ bits})$
<code>x(offset,width) := z</code>	Assign bitfield, $offset : \text{UInt}, width : \text{Int}$	$T(width \text{ bits})$
<code>x.msb</code>	Return the most significant bit	Bool
<code>x.lsb</code>	Return the least significant bit	Bool
<code>x.range</code>	Return the range ( $x.high$ downto 0)	Range
<code>x.high</code>	Return the upper bound of the type $x$	Int
<code>x.xorR</code>	XOR all bits of $x$	Bool
<code>x.orR</code>	OR all bits of $x$	Bool
<code>x.andR</code>	AND all bits of $x$	Bool
<code>x.clearAll[()]</code>	Clear all bits	T
<code>x.setAll[()]</code>	Set all bits	T
<code>x.setAllTo(value : Boolean)</code>	Set all bits to the given Boolean value	
<code>x.setAllTo(value : Bool)</code>	Set all bits to the given Bool value	
<code>x.asBools</code>	Cast into a array of Bool	$\text{Vec}(\text{Bool}, w(x))$

## Masked comparison

Some time you need to check equality between a `BitVector` and a bits constant that contain hole (don't care values).

There is an example about how to do that :

```
val myBits = Bits(8 bits)
val itMatch = myBits === M"00--10--"
```

### 17.4.4 Bits

Operator	Description	Return
<code>x » y</code>	Logical shift right, $y : \text{Int}$	$T(w(x) - y \text{ bits})$
<code>x » y</code>	Logical shift right, $y : \text{UInt}$	$T(w(x) \text{ bits})$
<code>x « y</code>	Logical shift left, $y : \text{Int}$	$T(w(x) + y \text{ bits})$
<code>x « y</code>	Logical shift left, $y : \text{UInt}$	$T(w(x) + \max(y) \text{ bits})$
<code>x.rotateLeft(y)</code>	Logical left rotation, $y : \text{UInt}$	$T(w(x))$
<code>x.resize(y)</code>	Return a resized copy of $x$ , filled with zero, $y : \text{Int}$	$T(y \text{ bits})$

### 17.4.5 UInt, SInt

Operator	Description	Return
$x + y$	Addition	$T(\max(w(x), w(y)) \text{ bits})$
$x - y$	Subtraction	$T(\max(w(x), w(y)) \text{ bits})$
$x * y$	Multiplication	$T(w(x) + w(y) \text{ bits})$
$x > y$	Greater than	Bool
$x \geq y$	Greater than or equal	Bool
$x < y$	Less than	Bool
$x \leq y$	Less than or equal	Bool
$x \gg y$	Arithmetic shift right, $y : \text{Int}$	$T(w(x) - y \text{ bits})$
$x \gg y$	Arithmetic shift right, $y : \text{UInt}$	$T(w(x) \text{ bits})$
$x \ll y$	Arithmetic shift left, $y : \text{Int}$	$T(w(x) + y \text{ bits})$
$x \ll y$	Arithmetic shift left, $y : \text{UInt}$	$T(w(x) + \max(y) \text{ bits})$
$x.\text{resize}(y)$	Return an arithmetic resized copy of $x$ , $y : \text{Int}$	$T(y \text{ bits})$

### 17.4.6 Bool, Bits, UInt, SInt

Operator	Description	Return
$x.\text{asBits}$	Binary cast in Bits	$\text{Bits}(w(x) \text{ bits})$
$x.\text{asUInt}$	Binary cast in UInt	$\text{UInt}(w(x) \text{ bits})$
$x.\text{asSInt}$	Binary cast in SInt	$\text{SInt}(w(x) \text{ bits})$

### 17.4.7 Vec

Declaration	Description
$\text{Vec}(\text{type} : \text{Data}, \text{size} : \text{Int})$	Create a vector of size time the given type
$\text{Vec}(x, y, \dots)$	Create a vector where indexes point to given elements. this construct support mixed element width

Operator	Description	Return
$x(y)$	Read element $y$ , $y : \text{Int}/\text{UInt}$	T
$x(y) := z$	Assign element $y$ with $z$ , $y : \text{Int}/\text{UInt}$	

```

val myVecOfSInt = Vec(SInt(8 bits), 2)
myVecOfSInt(0) := 2
myVecOfSInt(1) := myVecOfSInt(0) + 3

val myVecOfMixedUInt = Vec(UInt(3 bits), UInt(5 bits), UInt(8 bits))

val x, y, z = UInt(8 bits)
val myVecOf_xyz_ref = Vec(x, y, z)
for (element <- myVecOf_xyz_ref) {
  element := 0    //Assign x, y, z with the value 0
}
myVecOf_xyz_ref(1) := 3    //Assign y with the value 3

```

## 17.4.8 Bundle

Bundles could be used to model data structure line buses and interfaces.

All attributes that extends Data (Bool, Bits, UInt, ...) that are defined inside the bundle are considered as part of the bundle.

### Simple example (RGB/VGA)

The following example show an RGB bundle definition with some internal function.

```
case class RGB(channelWidth : Int) extends Bundle{
  val red    = UInt(channelWidth bits)
  val green  = UInt(channelWidth bits)
  val blue   = UInt(channelWidth bits)

  def isBlack : Bool = red === 0 && green === 0 && blue === 0
  def isWhite : Bool = {
    val max = U((channelWidth-1) downto 0) -> true
    return red === max && green === max && blue === max
  }
}
```

Then you can also incorporate a Bundle inside Bundle as deeply as you want:

```
case class VGA(channelWidth : Int) extends Bundle{
  val hsync = Bool
  val vsync = Bool
  val color = RGB(channelWidth)
}
```

And finally instantiate your Bundles inside the hardware :

```
val vgaIn  = VGA(8)           //Create a RGB instance
val vgaOut = VGA(8)
vgaOut := vgaIn               //Assign the whole bundle
vgaOut.color.green := 0       //Fix the green to zero
val vgaInRgbIsBlack = vgaIn.rgb.isBlack //Get if the vgaIn rgb is black
```

If you want to specify your bundle as an input or an output of a Component, you have to do it by the following way :

```
class MyComponent extends Component{
  val io = Bundle{
    val cmd = in(RGB(8)) //Don't forget the bracket around the bundle.
    val rsp = out(RGB(8))
  }
}
```

### Interface example (APB)

If you want to define an interface, let's imagine an APB interface, you can also use bundles :

```
class APB(addressWidth: Int,
          dataWidth: Int,
          selWidth : Int,
          useSlaveError : Boolean) extends Bundle {

  val PADDR      = UInt(addressWidth bits)
  val PSEL       = Bits(selWidth bits)
  val PENABLE    = Bool
```

(续下页)

(接上页)

```

val PREADY      = Bool
val PWRITE      = Bool
val PWDATA      = Bits(dataWidth bits)
val PRDATA      = Bits(dataWidth bits)
val PSLVERR     = if(useSlaveError) Bool() else null //This wire is created
↳only when useSlaveError is true
}

// Example of usage :
val bus = APB(addressWidth = 8,
              dataWidth = 32,
              selWidth = 4,
              useSlaveError = false)

```

One good practice is to group all construction parameters inside a configuration class. This could make the parametrization much easier later in your components, especially if you have to reuse the same configuration at multiple places. Also if one time you need to add another construction parameter, you will only have to add it into the configuration class and everywhere this one is instantiated:

```

case class APBConfig(addressWidth: Int,
                    dataWidth: Int,
                    selWidth : Int,
                    useSlaveError : Boolean)

class APB(val config: APBConfig) extends Bundle { // [val] config, make the
↳configuration public
    val PADDR      = UInt(config.addressWidth bits)
    val PSEL       = Bits(config.selWidth bits)
    val PENABLE    = Bool
    val PREADY     = Bool
    val PWRITE     = Bool
    val PWDATA     = Bits(config.dataWidth bits)
    val PRDATA     = Bits(config.dataWidth bits)
    val PSLVERR    = if(config.useSlaveError) Bool() else null
}

// Example of usage
val apbConfig = APBConfig(addressWidth = 8, dataWidth = 32, selWidth = 4,
↳useSlaveError = false)
val busA = APB(apbConfig)
val busB = APB(apbConfig)

```

Then at some points, you will probably need to use the APB bus as master or as slave interface of some components. To do that you can define some functions :

```

import spinal.core._

case class APBConfig(addressWidth: Int,
                    dataWidth: Int,
                    selWidth : Int,
                    useSlaveError : Boolean)

class APB(val config: APBConfig) extends Bundle {
    val PADDR      = UInt(config.addressWidth bits)
    val PSEL       = Bits(config.selWidth bits)
    val PENABLE    = Bool
    val PREADY     = Bool
    val PWRITE     = Bool
    val PWDATA     = Bits(config.dataWidth bits)
    val PRDATA     = Bits(config.dataWidth bits)
    val PSLVERR    = if(config.useSlaveError) Bool() else null
}

```

(续下页)

(接上页)

```

def asMaster(): this.type = {
  out (PADDR, PSEL, PENABLE, PWRITE, PWDATA)
  in (PREADY, PRDATA)
  if (config.useSlaveError) in (PSLVERROR)
  this
}

def asSlave(): this.type = this.asMaster().flip() //Flip reverse all in out
↳ configuration.
}

// Example of usage
val apbConfig = APBConfig(addressWidth = 8, dataWidth = 32, selWidth = 4,
↳ useSlaveError = false)
val io = new Bundle{
  val masterBus = APB(apbConfig).asMaster()
  val slaveBus = APB(apbConfig).asSlave()
}

```

Then to make that better, the spinal.lib integrate a small master slave utile named IMasterSlave. When a bundle extends IMasterSlave, it should implement/override the asMaster function. It give you the ability to setup a master or a slave interface by a smoother way :

```

val apbConfig = APBConfig(addressWidth = 8, dataWidth = 32, selWidth = 4,
↳ useSlaveError = false)
val io = new Bundle{
  val masterBus = master(apbConfig)
  val slaveBus = slave(apbConfig)
}

```

There is an example of an APB bus that implement this IMasterSlave :

```

//You need to import spinal.lib._ to use IMasterSlave
import spinal.core._
import spinal.lib._

case class APBConfig(addressWidth: Int,
  dataWidth: Int,
  selWidth : Int,
  useSlaveError : Boolean)

class APB(val config: APBConfig) extends Bundle with IMasterSlave {
  val PADDR = UInt(addressWidth bits)
  val PSEL = Bits(selWidth bits)
  val PENABLE = Bool
  val PREADY = Bool
  val PWRITE = Bool
  val PWDATA = Bits(dataWidth bits)
  val PRDATA = Bits(dataWidth bits)
  val PSLVERROR = if (useSlaveError) Bool() else null //This wire is created
↳ only when useSlaveError is true

  override def asMaster() : Unit = {
    out (PADDR, PSEL, PENABLE, PWRITE, PWDATA)
    in (PREADY, PRDATA)
    if (useSlaveError) in (PSLVERROR)
  }
  //The asSlave is by default the flipped version of asMaster.
}

```

## 17.4.9 Enum

SpinalHDL support enumeration with some encodings :

En-cod-ing	Bit width	Description
native		Use the VHDL enumeration system, this is the default encoding
binarySe-quan-cial	$\log_2(\text{states})$ (state-Count)	Use Bits to store states in declaration order (value from 0 to n-1)
binary-One-Hot	state-Count	Use Bits to store state. Each bit correspond to one state

Define a enumeration type:

```
object UartCtrlTxState extends SpinalEnum { // Or
  ↪ SpinalEnum(defaultEncoding=encodingOfYourChoice)
  val sIdle, sStart, sData, sParity, sStop = newElement()
}
```

Instantiate a enumeration signal and assign it :

```
val stateNext = UartCtrlTxState() // Or
  ↪ UartCtrlTxState(encoding=encodingOfYourChoice)
stateNext := UartCtrlTxState.sIdle

//You can also import the enumeration to have the visibility on its elements
import UartCtrlTxState._
stateNext := sIdle
```

## 17.4.10 Data (Bool, Bits, UInt, SInt, Enum, Bundle, Vec)

All hardware types extends the Data class, which mean that all of them provide following operators :

Operator	Description	Return
$x == y$	Equality	Bool
$x \neq y$	Inequality	Bool
$x.getWidth$	Return bitcount	Int
$x \## y$	Concatenate, x->high, y->low	Bits(width(x) + width(y) bits)
Cat(x)	Concatenate list, first element on lsb, x : Array[Data]	Bits(sumOfWidth bits)
Mux(cond,x,y)	if cond ? x : y	T(max(w(x), w(y) bits)
$x.asBits$	Cast in Bits	Bits(width(x) bits)
$x.assignFromBits(bits)$	Assign from Bits	
$x.assignFromBits(bits,hi,lo)$	Assign bitfield, hi : Int, lo : Int	T(hi-lo+1 bits)
$x.assignFromBits(bits,offset,width)$	Assign bitfield, offset: UInt, width: Int	T(width bits)
$x.getZero$	Get equivalent type assigned with zero	T

### 17.4.11 Literals as signal declaration

Literals are generally use as a constant value. But you can also use them to do two things in a single one :

- Define a wire which is assigned with a constant value

There is an example :

```
val cond = in Bool
val red = in UInt(4 bits)
...
val valid = False           //Bool wire which is by default assigned with False
val value = U"0100"         //UInt wire of 4 bits which is by default assigned with 0
↪ 4
when(cond){
  valid := True
  value := red
}
```





---

Welcome to SpinalHDL ' s documentation!

---

## 18.1 Site purpose and structure

This site presents the *SpinalHDL* language and how to use it on concrete examples.

If you are learning the language from scratch, [this presentation](#) is probably a good starting point.

## 18.2 What is SpinalHDL ?

SpinalHDL is an [open source](#) high-level hardware description language. It can be used as an alternative to VHDL or Verilog and has several advantages over them.

Also, SpinalHDL is not an HLS approach. Its goal is not to push something abstract into flip-flops and gates, but by using simple elements (flip-flops, gates, if / case statments) create a new abstraction level and help the designer to reuse their code and not write the same thing over and over again.

---

**备注:** SpinalHDL is *fully interoperable* with standard VHDL/Verilog-based EDA tools (simulators and synthetizers) as the output generated by the toolchain could be VHDL or Verilog. It also enables mixed designs where SpinalHDL components inter-operate with VHDL or Verilog IPs.

---

### 18.2.1 Advantages of using SpinalHDL over VHDL / Verilog

As SpinalHDL is based on a high-level language, it provides several advantages to improve your hardware coding:

1. **No more endless wiring** - Create and connect complex buses like AXI in one single line.
2. **Evolving capabilities** - Create your own bus definitions and abstraction layers.
3. **Reduce code size** - By a high factor, especially for wiring. This enables you to have a better overview of your code base, increase your productivity and create fewer headaches.
4. **Free and user friendly IDE** - Thanks to Scala tools for auto-completion, error highlighting, navigation short-cuts, and many others.
5. **Powerful and easy type conversions** - Bidirectional translation between any data type and bits. Useful when loading a complex data structure from a CPU interface.

6. **Loop detection** - Tools check that there are no combinatorial loops / latches.
7. **Clock domain safety** - The tools inform you that there are no unintentional clock domain crossings.
8. **Generic design** - There are no restrictions to the genericity of your hardware description by using Scala constructs.

### 18.2.2 License

SpinalHDL uses two licenses, one for spinal.core, one for spinal.lib and everything else in the repo.

**spinal.core** (the compiler) is under the LGPL license, which could be summarized with following statements:

- You can make money with your SpinalHDL description and its generated RTL.
- You don't have to share your SpinalHDL description and its generated RTL.
- There are no fees and no royalties.
- If you make improvements to the SpinalHDL core, please share your modifications to make the tool better for everybody.

**spinal.lib** (a general purpose library of components/tools/interfaces) is under the permissive MIT license.

## 18.3 Getting started

Want to try it for yourself? Then jump to the *getting started section* and have fun!

## 18.4 Links

SpinalHDL repository:

<https://github.com/SpinalHDL/SpinalHDL>

A short show case (PDF):

[motivation.pdf](#)

Presentation of the language (PDF):

[presentation.pdf](#)

SBT base project:

<https://github.com/SpinalHDL/SpinalTemplateSbt>

Jupyter bootcamp:

<https://github.com/SpinalHDL/Spinal-bootcamp>

Workshop:

<https://github.com/SpinalHDL/SpinalWorkshop>

VexRiscv CPU and SoC:

<https://github.com/SpinalHDL/VexRiscv>

StackOverflow (tag: SpinalHDL) :

[StackOverflow](#)

Google group:

<https://groups.google.com/forum/#!forum/spinalhdl-hardware-description-language>

Donation channel :

<https://opencollective.com/spinalhdl>

